The Irish Times

CITY

PRICE 3d. DUBLIN, FRIDAY, JULY 20, 1945 No. 27,453

JHM initials to remind you—
How Much Smoother should my springing be? If you bounce round to us you'll ride away on air.
JOHN H. MOORE LTD. AUTOMOBILE ENGINEER LITTLE LONGFORD STREET DUBLIN

Meet me at the D.B.C. for Afternoon Tea.
38 STEPHEN'S GREEN.

EIRE'S RELATIONS WITH BRITAIN

Co-operation Prevented By Partition

—MR. DE VALERA

STATEMENTS on partition, on relations with Britain, and on Eire's attitude to the new United Nations' peace organisation were made by Mr. de Valera yesterday. In the Dail the Taoiseach said:—

ON PARTITION—"I hope that there will be no people in this country who will be led by promises of a United Ireland after they have made sacrifices for that purpose—that there will be no such people to lead the Irish people to make these sacrifices, because so sure as the Irish people make these sacrifices for the sake of the unity of the country, so surely will it be said when it comes to the test: 'We cannot coerce Ulster.'"

ON RELATIONS WITH BRITAIN—"We believe that co-operation (with Britain) on the basis of common interest should be possible, provided, of course, that we always understood that each side would be able to decide for itself whether the matter in question is on its own interest. But all that possibility is prevented by the unnatural partition of our country."

ON THE "WORLD CHARTER"—He had only casually studied the Charter, but, from a preliminary look at it, he did not see that it was going to be any more effective than the League of Nations had been. The smaller nations would not have in the new organisation the same influence that they had in the old.

Mr. de Valera insisted that anybody could see from their Constitution that they were a Republic, and there was only one head of the State. The power by which they used the heads of the States of the British Commonwealth for their external relations was given by the External Relations Act, and that did not in any way constitute that the head of these States was the head of this State.

In reply to Deputy Coogan's speech, he said that their rights here did not arise from British law, that they stood on their own rights as a nation to have their own independence here, and to have their own laws, and it was on that basis, and not on the basis of any British law that their Constitution was passed.

"So far as British law is concerned, and any reference that may be made to it, all these laws do or did was to indicate that our rights were no longer going to be interfered with," Mr. de Valera said. "They had value from that point of view, and that is the point of view from which their value should be approached and assessed. They were an indication that the powers which the British Parliament were exercising over here were not going to be enforced powers; that they were going to be discontinued, and were not going to be enforced against the will of the Irish people.

"Those, whether they be Professors of Constitutional Law in this country or elsewhere, who want to understand properly our Constitutional position will clearly understand that we regard our powers and rights here in this nation as deriving from the inalienable rights of the Irish people and nobody else."

Gen. R. MULCAHY (F.G.)—No Professor of Constitutional Law here ever held otherwise.

Mr. DE VALERA—I am glad to hear it. I have heard differently.

Gen. MULCAHY—From whom?

Mr. DE VALERA—I am not going to say. If I am wrong, if no Professor has said such things, it won't apply to him and the cap won't fit him.

PARTITION

"I touched on the question of Partition," continued Mr. de Valera. "I pointed out that some Deputies are clearly following the line which was indicated by Senator MacDermot, who was at the time in the Senate, that these people imagined that by giving away the rights of the majority they will conciliate the minority. They will do nothing of the kind. Our whole history has proved the contrary, and I hope, whether it is in our time or when we are gone, that there will be no people in this country so foolish as to proceed along that course. It is a fatal course.

"But there is a part of Ulster that is being coerced. We have denied at any time the right to partition our nation, to cut in two any portion of it; but surely whatever case might be made for doing that on the grounds of a minority who objected to the rule of the majority, that could not apply to areas like South Down, South Armagh, Tyrone, Fermanagh and Derry City. These are continuous areas, adjoining ours, and, if a boundary was to be drawn in this country for the supposed purpose of protecting the rights of a minority, that boundary line should not be drawn where it is.

"We all know that partition is a cruel wrong to this country, and we all know that the sentiments of our people are such that so long as that cruel wrong is continued, the good relations we would like to have with our neighbour cannot be based on a sound foundation.

"I have been trying to get that sound foundation. We believe—and I think I speak for the vast majority of our people—that the people of these two islands, situated side by side—that it would be to the interests of both peoples of these islands to be on the friendliest and most cordial relations, one with the other.

"We fully recognise here in this island that our people and the people of the other island have very many interests in common—interests material and some of them spiritual.

"We believe that co-operation on the basis of common interest should be possible, provided, of course, that we always understood that each side would be able to decide for itself whether the matter in question is in its own interests. But all that possibility is prevented by this unnatural partition of our country, and, everyone, whether in this island or the other, who wishes for these good relations, will do everything in his power to try and end this partition."

DEFENCE

Speaking on the question of national defence, Mr. de Valera said it was one which a Government of this country had to keep in mind, and everybody with the slightest bit of understanding would know that they had in that matter common interests, and that if this island was enjoying—the whole of it enjoying—its complete independence, one of the first things that would have to be considered would be to see what measures could be taken so as to be available for their common defence in time of need.

"There would be, even for a united Ireland, great difficulties in that, for several reasons—one of which is that Britain is an Empire. We have no imperial aspirations or interests.

"Britain, on account of her imperial interests, may be engaged in wars of various kinds; for instance, you may have a war in Japan or somewhere else far removed from us, in which the defence of this island would not be involved. That would be one type of case, and, to arrange for a policy of defence which would only apply when our interests were clearly involved, would be by no means an easy thing, even for a United Ireland to work out.

"It would be extremely difficult; but obviously it is a thing that a completely free country would have to look out for. We, although we have only portion of the country where we are free, have to look out for it; but all these problems are absolutely complicated, but they would be made almost completely insoluble by the existence of partition. However, there is no use in dealing with purely hypothetical matters, and these are hypothetical at the present time. That matter does not come up for consideration at present. All I want to say is that there is nobody here who has more reason to think about these matters and to be anxious about them than I am, and I fully realise that these matters of defence might, under certain circumstances, be vital for us.

NATIONAL POLICY

"In the last European war we were neutral, and as a neutral State we have very many anxieties. We had anxieties from both sides. The only attitude we could take up was that we would defend our territory against any Power that came in to attack. That may have to continue to be the national policy. I feel certain it will have to be the national policy so long as partition obtains. If you had a united Ireland Parliament meeting to consider this question, you might have a different line of approach. However, I want to assure the deputy that this is a matter with which we are naturally concerned, that we don't want on a future occasion to find ourselves in the position in which we found ourselves when this war broke out. It is for that reason that we have asked the House, and I am asking the House now, to support us in all the measures for national defence which would enable us to meet such a situation with the greatest possible strength that this nation could put forward."

Desire for "Common Understanding"

Speaking in the Senate last night on an amendment to the Executive Authority (External Relations) Act, 1936, moved by Mr. J. G. Douglas, Mr. de VALERA said that the Irish people refused to accept that they were British subjects, and the question was how they could arrive at a common understanding by which they could work with the people of the Commonwealth in matters of common interest to them. Relationship between the States of the Commonwealth could not in the long run be defined; they were the result of goodwill all round.

He would not like to put the words "*Poblacht na h-Eireann*" in the Constitution until it was effective over the whole country, and he hoped he would see the day when it would. The first Republicans in Ireland were Northerners. Some of the people most strongly opposed to us here had Republican ideals just as strongly as we had, Mr. de Valera added.

The amendment was withdrawn, and the bill was passed in all its stages.

Supplies May Not Be Normal For Five Years

It may be four or five years before all commodities will be freely available, Mr. Sean Lemass, Minister for Supplies, told members of the Executive Committee of the Federation of Irish Wholesale Associations, at a luncheon given by Mr. Sean Clarke, president of the association, in the Dolphin Hotel, yesterday.

The regulation of production and export of many essential commodities by international authorities appeared to be contemplated, even after the actual period of scarcity had ended, he said. More active supervision of foreign trade also seemed to be part of the future policy of many Governments, and might prevent the restoration of trade methods which were considered most suitable in pre-war years.

Changes such as these would occasion co-operation of the methods and the channels by which external supplies were brought to this country before the war. Such developments would inevitably create new problems and would have to be organised in associations such as the federation.

Dr. J. Ryan, Minister for Agriculture, said that this year they would have the greatest crops of wheat and sugar that the country had ever known.

Even though more eggs were being consumed at home, they had this year an export trade in eggs greater than at any time in the last three years. The output in butter was the best for four years.

An improvement in bacon supplies was in sight.

Disposal of Army Lorries Queried

The debate on the Estimate for the Office of the Minister for Finance was resumed yesterday in the Dail.

Mr. JAMES DILLON (Ind.) raised the question of the sale by the Department of Defence of used Army lorries direct to Coras Iompair Eireann, and said that this was a proceeding which, if allowed to develop, would strike at the very roots of honest administration in the country. The Department of Finance had laid down a rule that if Government property of any sort was to be disposed of, it should be put up to public auction, and anyone could buy it. Recently, however, the Department of Defence decided to dispose of surplus lorries and to offer them direct to C.I.E. for a sum fixed by three independent valuers.

He strongly warned the House that if they approved of this transaction the day would yet come when conspiracies would be set on foot to corrupt public servants and to purchase arbitrators appointed to determine the value of the goods to be sold by the Government.

Mr. AIKEN, Minister for Finance, said he agreed that the sale of Army lorries direct to C.I.E. at a price assessed by three independent valuers was a very bad precedent, but in this particular case the number of lorries available for transport of essential goods was limited, and the Government had decided to make these surplus lorries available to C.I.E. If they were put up to public auction the prices realised would be exorbitant. The decision to offer the lorries to C.I.E. need not be regarded as a precedent, and he would not like to see it become a practice.

On the question of arbitration for civil servants Mr. AIKEN said he did not think that the Government should be asked to go any further until they had had an opportunity of seeing how the scheme now in operation worked out. Civil servants had not been treated badly in the past, and he did not contend that there should not be adjustments. It was true that civil servants had not the right to strike, but it should be borne in mind that, unlike a private employer who could not carry out the award of an arbitrator, the Government could not go out of business.

Replying to Mr. W. Davin (Lab.), the MINISTER said that he did not think this was a suitable time to change their attitude towards the Standstill Order with regard to pensions.

The Vote was agreed to.

Mrs. Livingstone-Learmonth

WITH WIDE grey eyes set in an oval face framed by lovely light brown hair, Mrs. Livingstone Learmonth is the possessor of a delightfully fair complexion.

Reading and collecting antique furniture take up a lot of her time. She is a keen lover of an out-of-door life and despite her interest in such strenuous pursuits as racing, tennis, swimming and hunting with the Duhallow Hounds, Mrs. Livingstone-Learmonth's skin is smooth and exquisitely flawless.

Her beauty care? .... Pond's Creams used regularly. Pond's Creams, you will be glad to know, are becoming easier to secure. So are Pond's Lipsticks and Powder. Cleansing Tissues, Skin Freshener and other trusted Pond's products may be on the way.

Pond's

£3,000,000 for Relief of European Nations

MOVING a vote of £3,000,000 for the relief of distress in Europe, in the Dail, yesterday, Mr. de Valera said that on May 18th he gave all particulars of the foodstuffs and various articles which it was proposed to make available for the alleviation of distress in Europe.

The vote was required to meet the cost of these commodities, but did not cover the cost of certain articles which the Department of Defence were supplying.

The French, Italian, Belgian and Dutch Governments had accepted the offer and had assured them that the necessary shipping would be forthcoming with the least possible delay.

A difficulty had arisen with regard to the supply of tins for tinned meat, but he hoped a small amount might be procured by the Governments interested.

The distribution among the four countries concerned was being arranged, according to the most urgent needs of the different populations, but any one of the Governments could take all the available supplies and be far from meeting the needs of its population.

The requirements of Europe would reach a monetary value of several hundred million pounds, and from that the Dail would see how small would be this country's contribution.

Mr. Dillon asked was what was being provided being sent as a gift.

Mr. de Valera said that it was being given as a gift, but some of the nations had indicated that they would probably like to pay later on.

The vote was agreed to.

Eire and New World Order

TAOISEACH FAVOURS CONFEDERATION OF NATIONS

MOVING a Vote of £7,800 in the Dail last night for expenses in connection with the League of Nations, Mr. DE VALERA said that the present position was that the Charter signed at San Francisco provided for the setting up of a new organisation on different lines, and it must be expected that steps would be taken to dissolve the League of Nations.

Eire was still a member of the League, and this sum was to meet her obligation for 1944.

General R. MULCAHY (F.G.) asked the Government to have the San Francisco Charter published as a White Paper. He asked Mr. de Valera whether, in relation to any consultations carried on under the ægis of the United Nations' organisation, it was his intention not to "sit down on any consultation" until the war in Japan had ceased. He thought it would be undesirable to wait until then if an opportunity arose before.

Mr. BLOWICK (Farmers) said Eire should suggest that the small nations band themselves together into a league for their own protection.

Mr. J. M. DILLON (Ind.) warned the House against hastily-formed opinions on Poland. "It is sometimes very easy to imagine that from the columns of the daily Press one can learn all that is required to be learned about the affairs of another nation wherewith to form a prudent judgment, and one might rush to decry an arrangement which may be the best for the nation concerned. I advise deputies to walk circumspectly. We believe for Poland, as we believe for ourselves, that they are entitled to be sovereign and free."

Replying, Mr. DE VALERA quoted from a White Paper issued in London on the Charter of the United Nations, one passage of which said that membership of the United Nations was open to all peace-loving nations which accepted the obligations.

An organisation of the type of the League, he said, was all right when it was only a question of small nations, but when big nations became involved, even becoming aggressors, it required tremendous force to bring them to book. As an organisation finally intended to maintain peace, the decision to use it as an instrument of war to enforce that peace was one which prevented much enthusiasm on the part of member States. Unless the big nations made up their minds to face up to the situation there was no use for the League of Nations.

In his opinion, they would not have arrived "near an effective League" until they had something like a Confederation of Nations. He thought that ultimately they would have to get to that stage, although there were difficulties in that direction, too. It was the big nations that were the great trouble.

There was a tendency in all these organisations to give the great Powers an overwhelming influence, which generally meant that, in the long run, if they kept together all went well, but when they wanted to quarrel, then the whole purpose of the League went to pieces.

He had only casually studied the Charter of the new United Nations, but, from a preliminary look at it, he did not see that it was going to be any more effective than the League was. The smaller nations would not have in the new organisation the same influence that they had in the old.

The vote was agreed to.

Second Phase Of The Potsdam Talks

[Reuter and A.P.]

MR. CHURCHILL, Marshal Stalin and President Truman have now begun the second phase of their talks at Potsdam, and it can be stated with a reasonable degree of certainty that the important primary objects of the conference already have been achieved, cables Reuter's special correspondent.

Last night the three leaders dined together in President Truman's villa. Mr. Anthony Eden, the British Foreign Secretary, was unable to attend the function, as he was indisposed.

It is clear from the announcements that the three leaders are meeting regularly, and that the three Foreign Secretaries are holding daily discussions to map out agendas for each subsequent discussion between the "Big Three" themselves, that the conference is developing at a favourable speed, continues Reuter's correspondent, who adds:—

"There is no tendency in Berlin to underestimate the gravity of the issues at stake. Attention is still focussed on the German problems, which, it is believed, are the main preoccupation of the 'Big Three.'

"Stalin and the other members of his delegation are believed to be pressing for a co-ordinated Allied approach to German problems.

"Russian policy seems to show a desire for the general development of Germany as an economic and political whole. The Western Allies (although this is unofficial, and is only the view of some observers on the spot) appear to incline towards dismemberment.

"British and U.S. policy has lagged far behind the Russian in many respects. Yesterday's restoration by the Russians of social insurance in Berlin is a good example."

The Moscow journal, *New Times* (the new name for *War and the Working Class*), yesterday criticised administration policy in the British and American zones of occupation. It declared that the measures adopted in Western Germany "have much to be desired."

All Soviet hoardings bearing quotations from Marshal Stalin's speeches are being removed from the British sector of Berlin "for the conservation of lumber," it was stated yesterday.

Located prominently along the boulevards, the hoardings bore Stalin's praises of the Red Army, his denial of race hatred towards the Germans, and his assertion that "Hitlers come and go, but the German people, the German State remains."

Senator Alexander Wiley, in Congress, yesterday, described the security silence blanketing the Potsdam talks as "a ghastly example of dictatorial behaviour."

"Correspondents are being spoon-fed with a dish of trivial mush," he said. "'Handouts' are about such things as how wine, alarm clocks and refrigerators have been flown to the Conference. As a result, correspondents are being forced to write many of their stories of the conference's progress on a basis of sheer conjecture and rumour."

Taoiseach Explains Visit to German Minister

MR. DE VALERA referred to his visit to the German Minister on the death of Herr Hitler at yesterday's sitting of the Dail.

"It was Deputy Dillon, I think, said that the German Minister was here as the representative of Nazism," said Mr. de Valera. "I say that is not so. I say that when we receive the representatives of another State we are not concerned with the internal policy of that State as long as we have peaceful relations with that State.

"It would be an intolerable situation if, when a representative comes to our country from another country that we should, by the fact of receiving that representative appear either to favour or refuse. Refusal, as you know, is practically tantamount to breaking off diplomatic relations and is regarded as a most hostile act by any State. It must be clearly understood—and I am sure it is understood in States that have long experience of these matters—that when the representative of a foreign State comes here he comes as a representative of the people and the nation, not as the representative of a particular Government; and implies no question of approval or disapproval by us, or any decision upon the policy of that State. The German Minister here—in the same way as his predecessors have been here—was the representative of the German nation.

"My visit to the German Minister was taken in accordance with the procedure and the practice that had been established here, and which was almost the universal practice, and, again, that act of courtesy must not be regarded, and, of course, anybody who did not want to use it for a particular purpose knew that it implied no question of approval or disapproval or judgment of any kind on the German people or the State represented here.

"Now that is well known, but because of the fact that propagandists have been trying to malign this country because we took up an attitude such as Switzerland and other neutral countries took up—because it did not please them, they wanted to malign this country and misrepresent it. There was not much publicity given to the fact that I came here and asked the Dail to adjourn when the death of the President of the United States was announced."

Mr. de Valera continued: "I did what I did as my duty, and I am going to do my duty, and I was quite aware when I was doing it that it was capable of being misrepresented. I am going to do my duty in this country, and pay the necessary courtesies as Minister for External Affairs, even though I have to face the misrepresentation, and our country has to face the misrepresentation which it causes. To do anything else would bring us into absolute contempt.

"NAZI VIEWS"

"I would like to know what member of our Cabinet is supposed to have Nazi views? I don't know quite what is the intention behind that, but I would like to know who is the member of our Cabinet?

Mr. J. M. DILLON (Ind.)—Mr. Aiken.

Mr. DE VALERA—Now, I know Mr. Aiken better than the person who is making these suggestions to Deputy Dillon. Deputy Aiken, because he did his duty here as censor, and because he was impartial in his work and did not allow propaganda from any side, of course, he was accused of having leanings in a certain direction. I know the views of my colleagues on a number of matters—nearly all public matters—because, unless you are stupid, when you are discussing matters with members of a Cabinet you will know pretty well what their views and leanings are. I can say this with regard to our Cabinet. If there is one thing that particularly distinguishes their views in all these matters in respect to external affairs it is that they are pro-Irish. They are neither pro one side or the other.

"That our people and our Cabinet, who had to carry out a neutral duty, were doing it in a biassed manner is not true. We are here in office as a Government of a democratic State. Every single member of that Cabinet is a democrat."

Laundry Work for Hospitals Prevented

Dublin and District Laundries' Association has been notified that the Women Workers' Union will not permit its members to engage in work for hospitals and nursing homes during the strike, which, it is announced, takes place this week-end.

Greatest Fire Raid On Japan

MORE than 600 Super-Fortresses, the greatest force yet used, last night carried out fire bomb raids on four Japanese cities. One of the main targets was Hitachi, recently shelled by British and American warships, and an oil refinery.

Choshi, a primary source of protein for Tokyo and Yokohama; Fukui, one of the most important industrial cities in Western Honshu, and, Okazaki, which took the industrial overflow from Nagoya and Hitachi, also were raided.

The refinery hit was the Amagasaki branch of the Nippon Oil Company, just north of Osaka.

Striking in darkness, the giant bombers carried a load of nearly 4,000 tons of bombs in the 57th of their incendiary attacks, which have charred 46 cities on the Japanese mainland. They flew 3,000 miles to make the raid.

Admiral William Halsey's great Anglo-American task force, which, since Saturday, has kept up an almost non-stop sea and air bombard of the Japanese home island, is still roaming off Japan's eastern coast, Tokyo reports indicated last night.

In their latest coastal bombardment, which began on Wednesday night and ended yesterday, U.S. warships, from the joint force, sailed closer to Tokyo than ever before, to shell naval and industrial installations in the Tokyo Bay area.

They ranged close in off Nojima Cape, which guards the eastern entrance to Tokyo Bay, and Reuter's Special Correspondent at Pacific Fleet H.Q., Guam, reports that, although the shelling was carried out in extremely poor weather, a huge explosion was seen. The target area was 25 miles from the great Japanese naval base of Yokosuka, where carrier-based aircraft on Wednesday strafed, dive-bombed and torpedoed remnants of the Japanese Navy sheltering there.

The Japanese News Agency yesterday reported another Allied task force action against Wake Island, former U.S. Pacific base, 2,000 miles south-east of Tokyo. About 150 carrier-based planes attacked the island in waves for almost twelve hours.

Japanese-controlled Batavia Radio last night said that all defence preparations have been completed in readiness for Allied landings on the Japanese mainland and in Malaya.

"The fortress of Japan has completed its plans to meet almost all eventualities connected with the coming invasion," said the announcer. "The maximum of Japan's fighting power has been preserved to be deployed in the coming showdown battle on the mainland."

Commenting on peace rumours, the *New York Times* said yesterday: "With all our victories in the Pacific, the war against Japan is no further advanced than the war against Germany was in 1942 immediately after the North African landings."

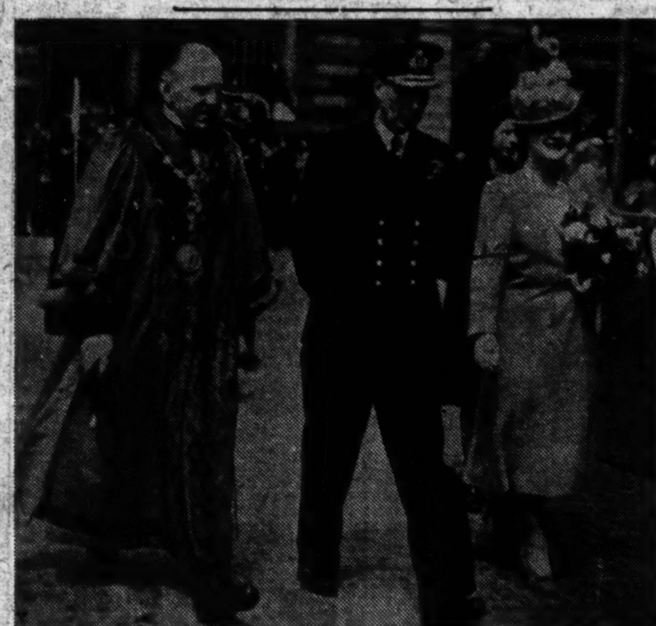

The King and Queen in Londonderry, walking to the Guildhall with the Mayor, Sir Basil McFarland, Bart.

King and Queen Leave Northern Ireland

THE King, Queen and Princess Elizabeth arrived back in London by air last night from Londonderry after their visit to Northern Ireland.

They had flown from Belfast to Londonderry in the morning.

The most colourful scenes of the Royal visit to Northern Ireland were provided yesterday when the King and Queen, with Princess Elizabeth, arrived at Londonderry from Hillsborough, writes an *Irish Times* reporter. They left Long Kesh aerodrome, near Lisburn, shortly after 10.30 a.m., and about 11 o'clock at the great Naval Air Arm airfield at Eglinton two large silver Dakota transport aircraft glided down to the runway.

As he stepped from the aircraft the King was received by Rear-Admiral A. R. N. Bridge, C.B.E., Commander of Air Stations, North. The King wore the uniform of an Admiral of the Fleet. The Queen wore pale mauve with a veil and fox furs. Princess Elizabeth wore a coat of navy blue and a straw hat to tone, over a dress of bright blue.

After inspecting the naval guard of honour, the party sailed up the Foyle to Lisahelly in the patrol yacht Hiniesta. During the trip the King took a great interest in the U-boats which were moored along the route.

It was a glorious day, with bright sunshine sparkling on the blue waters of the river. The royal yacht presented a colourful and festive appearance. She was flying the Union Jack, the White Ensign, the Royal Standard and the Admiralty flag. Their Majesties saw British sailors man ship, and there was a loud cheer as the Royal yacht glided past.

The yacht docked beside the decorated Guildhall. The assembled crowd gave a long and loud welcome to the Royal visitors—particularly to the Princess, who was visiting the city for the first time.

At 12.30 p.m. the Royal party was received on board the yacht by the Mayor of Londonderry, Sir Basil McFarland, Bart., H.M.L., and the Mayoress. In the Guildhall square they were received with the royal salute, and a guard of honour was mounted by the Ulster Special Constabulary. A march-past of the members of the Services and civilian and volunteer organisations, including the Boys' Brigade, Boy Scouts and Girl Guides, was held.

Miss Lucy Neely, an employee of a shirt and collar factory, presented a bouquet to the Queen.

Immediately after the march-past, Lady Montgomery, mother of Field-Marshal Sir Bernard Montgomery, was presented to the King and Queen and to Princess Elizabeth.

After speaking to a number of disabled ex-Service men—including a Greek sailor—lined up on the Guildhall steps Their Majesties were entertained to luncheon in the Guildhall by the Mayor. About 300 guests were present.

Afterwards the Royal party went to St. Columb's Cathedral, where they were received by the Dean (the Very Rev. R. G. S. King), who conducted them on a tour of the ancient building.

The King, Queen and Princess then walked along the old walls of the city, ending their tour at the Apprentice Boys' Memorial Hall.

Rejoining their cars, they drove to Brooke Park to attend a garden party given by the Mayor, Aldermen and Burgesses of the city. During the function, the King planted a copper beech in the park.

After the garden party, Their Majesties drove through the streets of Londonderry to Eglinton Aerodrome, where they boarded their Dakota transport for London.

The National Library will be closed from Monday, July 30th, till Monday, August 13th, for cleaning and re-arrangement.

Catholic Bloc Urged

A Reuter message from Lisbon states that the semi-official Portuguese newspaper, *Diario da Manha*, yesterday urged that Austria, Hungary, and even part of Germany, should be included in a Catholic Western European reality "opposed to Russia."

Eire Junction On North Atlantic Air Routes

The readiness of Eire to conclude air agreements and the absence of a definite air transport policy in Britain are discussed in the *Glasgow Herald*, which states:—

"The U.S. Civil Aeronautics Board have nominated the Shannon Airports in Eire as the junction-point of the North Atlantic routes for which Pan-American Airways, American Export Airlines and Transcontinental and Western Air Inc., have been certificated. The exact connection between these facts may emerge in the next few days. Their importance to the United Kingdom, and Scotland in particular, goes far beyond the immediate loss of international aviation business and the employment which it should have provided. They are symptomatic of the present paralysis of British air diplomacy and the differences of view that divide London from Washington in air affairs. Britain has not concluded a single commercial treaty for air operations with any country outside the Commonwealth . . .

"The comment of a representative of one of the American companies which are preparing to use Foynes for service to Britain, Europe and the Far East may be summarised as 'What would you do, chum? We don't know where we stand with your Government. In Eire we can have all of the facilities we need and all of the freedom we want, and we want to start now.' He might have added that the effect of the present routing will be to make Foynes and Paris the main centres of American air traffic in Europe, with flights to the United Kingdom as side trips."

The same report stated that Aer Lingus, Teoranta, was seeking to purchase three Douglas D.C.3 and two Douglas D.C. 4 air liners. This was officially denied in Dublin yesterday.

Thousands Flee After Explosion

Four terrific explosions on Wednesday night and early yesterday morning at the naval explosives dépôt on the shores of Bedford Basin, five miles from Halifax, Nova Scotia, caused 6,000 people to evacuate their homes. The flames were spreading towards the main magazine at the dépôt, where 50,000 depth charges were said to be stored.

One fire was still blazing at the dépôt yesterday, but the main arsenal appeared to be out of danger. Fourteen persons are known to have been injured, and one is missing.

After the first explosion all ships in the main harbour were ordered out, and yesterday they were anchored off the Atlantic coast. A fire in a barge loading at the naval arsenal is believed to have started the explosions.

Clogherhead Drowning Tragedy Inquest

An inquest was held yesterday at Clogherhead, Co. Louth, on the three men—Joseph O'Gorman, 216 Clonard road, Crumlin, Dublin; Peter Purfield, 4 Berkeley street, Dublin, and Matthew Porter, 6 Sandford Park, South Circular road, Dublin—who were drowned at Clogherhead on Tuesday. Dr. W. A. Bradley, Drogheda, was the Coroner.

The jury returned a verdict of accidental death from drowning, and added a rider that there should be a better system of control at the Clogherhead Lifeboat Station. When the rider was announced, the Rev. J. J. McCooey, C.C., hon. secretary of the Lifeboat Institution, objected, and said that the rider was an attack on himself. After some discussion between the Coroner, the jury, the Civic Guard Superintendent and Father McCooey, the rider was withdrawn.

Children Back Soon.—British children evacuated to Australia at the beginning of the war will return to Britain shortly, Melbourne Radio said yesterday.—(Reuter.)

having it both ways

There is an excellence in the quality of the work of old-time craftsmen: there is an excellence in the beauty and practicability of modern design. Good furniture is the perfect alliance of these intangibles. Such for instance is furniture of Arnott quality. Ask for details of Arnotts Gradual Payments Plan.

Arnotts

…hed-Collar Shirts
…HALK STRIPES
19/6
Post 6d. 12 coupons.

HOMESPUN Sports Coats 95/-
Tailored from all-wool Irish homespun, guaranteed uniform colourings, and BATES SHRUNK. Exquisitely cut and finely finished, with smart roll collar, plain flap pockets (two side and one breast pocket), and leather buttons. Saddle-lined, and all seams taped for added wear. In grey, brown and fawn herringbone and flecks, and in sizes from 34 to 40 chest.
Post 8d. 5 coupons.
…GAN'S …St., Dublin

SCIENCE FLOOR POLISH · BRIGHT · FRAGRANT

HEADACHES— QUICK RELIEF
Many women are martyrs to a recurrent headache, which renders the sufferer prostrate while it lasts.
This need not be, for one or two 'Anti-Kamnia' brand Tablets can be relied upon to relieve pain in five minutes.
Almost the moment you take 'Anti-Kamnia' you feel the pain ease; it quickly subsides and presently stops and there comes a welcome sense of comfort and relief.
Always keep 'Anti-Kamnia' in readiness. At the first throb take a tablet or two and continue your work in comfort.
Doctors and nurses the world over know that 'Anti-Kamnia' quickly banishes all kinds of neuralgic and rheumatic pain, soothes and calms agitated nerves and brings restful sleep.
Sold by chemists only, at 1/3 a box.
Anti-Kamnia BRAND ANALGESIC TABLETS Always relieve pain
NOTE—A-K is how thousands ask for Anti-Kamnia brand Analgesic Tablets, and if you say A-K your chemist will know. 1/3 a box.
Distributors in Eire: Maurice Fitzgerald and Co., Ltd., 8/9 Temple Lane, Dublin.

APARTMENTS WANTED CONTD.
LADY requires large Furn. Bed-Sittingroom and Kitchenette; select house. Box P 322.
LADY Reqs Accom., partial board, Dun Laoghaire sea front, from Aug. 12th; state terms. Box P 439.
QUIET business gentleman, lunching out, requires comfortable Accommodation, partial board, vicinity Phœnix Park, Parkgate st., or Conyngham rd. preferred. Box P 856.
URGENT—Unfurn. Flat or Apartments for adults and child aged 5½ years; Donnybrook. Box 309, Dixon, Dun Laoghaire.
WANTED, small modern Furn. Flat; 1 lady; central. Box Z 4169, Flat.
WANTED by 2 business girls, Furn. self-contd. Flat; moderate price; Sth. side preferred.—1440, Irish Times Branch Office Baggot Street Bridge.
WANTED, Select Apartments, full or partial board, September. Box P 915.
WANTED, Furn. Flat, South side, to suit 2 Business Girls. Box P 912.
WANTED by 2 Ladies, 2 Bedrms. and large Sittingrm., unfurn., with full board and attendance, in first class hse.; nr. sea or Dartry locality (Protestants). Full partics. to Box P 384.
WANTED immediately, small self-contained Furnd. Flat; 2 or 3 rooms, kitchenette, bath; 2 adults; quiet, careful tenants; rent assured. Box P 963.
WANTED immediately, select, self-contd. Furn. Flat, 2 bdrms.; Bungalow or small Furn. Hse (adults 2); Ballsbridge or Sth. suburbs; bank ref. Box P 401.
YOUNG Man desires Accom. in a Farm nr. Dublin; milk diet; state terms and partics. Box P 924.

SEASIDE AND COUNTRY.
ACCOMMODATION for a Mother and Children in a Nursery School, September; C. of I.; first lessons and help given; Southern town, near sea. Box Z 4152, Accom.
ACHILL Island—The Strand Hotel, Dugort. Beautifully situated, within a few yards of lovely golden sands. Bathing excellent and safe. Home comforts. Own farm produce. Shooting and fishing, sea, white and brown trout. Fully licensed. — Tom Sheridan, Proprietor.
A SELF-CONTAINED, Unfurn. Flat, all conveniences, Wtd. immediately, Dublin suburbs; near sea. Partics. to Z 4177, Flat.
A COTTAGE or small Hse. Wtd., Aug., seaside, within access to Dublin. Partics., rent, etc., Box Z 4204, Cottage.
BRAY—Seapoint House, Seapoint rd.; Board Residence; 5 mins. sea, rail, bus; good catering.—Miller.
BRAY—To Let, Furn., 3 bdrms., recept. rms., kitchen, gas; 3 mins. bus, sea. Box P 408.
BUNGALOW Wtd., Portmarnock district, month of September (and part August if possible). Partics. to Box P 870.
FURNISHED Flat or Bungalow Wtd., Nth. Co. Dublin seaside; permanent tenants; state rent and full partics. Box P 434.
FOR Sale, well-known Seaside Hotel, with several acres of land, will be Sold as Going Concern; fully licensed; price £3,500. Box P 837.
GREYSTONES—Well Furn. House, electric, water, 2 bedrms., sittingrm., diningrm.; from now to end of Aug., £25. Box Z 4208, House.
HOUSE, non-basement, to Rent, any date from now to Oct. 1st; year's rent paid in advance; Dun Laoghaire, Sandycove district, on or close by tram line. Box 308, Dixon, Dun Laoghaire.
LADY requires partial board residence in nice house, Dublin suburbs; near sea. Partics. to Box Z 4177, Apartments.
MALAHIDE—Self-contd., newly decorated Flat for Letting; permanent tenant reqd. Copy refs. to Box P 736.
PORTRUSH, 8 Kerr street—Choice Board Residence; excellent catering; sea front.—Miss Stinson.
SHANKILL-Bray—6-Roomed House, with garden, Reqd. for Renting; permanent tenant. Box P 438.
SANDYCOVE—Wanted, for August or earlier, Furn. House, near sea, 3-4 bedrooms, adults. Box P 918.
SANDYCOVE, Breffni Guest House—Vacancies now; parties taken; beside sea; tram passes gate.—6 Breffni terrace.
WANTED, small Bungalow (Unfurn.) or Garden Flat, self-contd.; 1 lady. Box Z 4359, Bungalow.
WANTED, Unfurn. Hse. in Skerries, from Sept., with large gdns.—306, Dixon, Dun Laoghaire.
WICKLOW—Letting, Furn., Aug., Sep., 2 rec., 5 bedrms., all conveniences, gdn.; near sea.—Roseville, Wicklow.
WANTED by lady, Unfurn. self-contd. Flat; Dun Laoghaire or district.—307, Dixon, Dun Laoghaire.
WANTED for the last week in July and first week in Aug., 2 Bedrooms, kitchenette, for 3 adults; vicinity of Sth. Co. Dublin. Box P 880.
£10 OFFERED, House, first 2 weeks Aug., quiet place; Howth preferred; 2 adults, 3 children; excellent tenants. Box P 428.

MISCELLANEOUS.
BETTING Act, 1931—We, Michael Byrne, 19 Ashworth place, Harold's Cross, and Frank Farrelly, 75 Upr. Drumcondra road, Dublin, hereby give notice of our intention to apply for Certificates of Personal Fitness and also for a Certificate of Suitability of Premises at 52 South King st., Dublin.
CHROMIUM Plating, Door and Bathroom Fittings.—James Fox and Co., Ltd., Manufacturers, 19 Wellington quay.
CHOOSE your Wedding Gifts now—Visit the Victor Waddington Galleries, 8 South Anne st., for charming original works of art.
EVERYTHING Fine in Jewellery. Doré of Dame st. Phone 71474.
"FEMINA" (Regd.) Sanitary Towels. New and Improved. Cost less.
MATRIMONY—A respectable, wealthy young Man, C.I., with a splendid farm, wishes to communicate with a young Lady with money, with the view to marriage; all correspondence on both sides will be strictly private and confidential. Reply Box Z 4213, Matrimony.
MATRIMONY—Respectable, steady man, 40 yrs., refined, £500 capital, practical knowledge of business and farming, desires the acquaintance of Girl or Widow with own farm or business. All replies treated in strict confidence. Box Z 4211, Matrimony.
SLIM, Reduce Weight. Unnecessary Flesh; 21 days' treatment; safe, effective; 3/6.—Keane's Drugstore, Killarney.

Printed and Published by the Irish Times Ltd., 31 Westmoreland street, Dublin. Thursday, July 19, 1945.

Lawabiding Wins Stylishly

A GUSTY wind, broken by heavy showers, blew across Clonmel Racecourse yesterday, but not for a minute did the racing lose interest. There were representative fields, exciting finishes and thoroughly lively racing throughout.

The Handicap 'Chase winner, Lawabiding, has come into calculations for the Galway Plate, and he ran like a very useful horse. Knight of Venosas set off in front of Capital Star, with Lawabiding lying third and Jack Finlay, some distance away, fourth.

At the bottom of the hill, Lawabiding ranged up alongside of Knight of Venosas, and the two of them galloped up the straight together.

A mile from home, Lawabiding drew ahead; and, with Harry Harty riding very confidently, he continued to gallop home smartly. Broken Promise tried gallantly to catch him, but though he came within a length of him on landing at the last fence, he fell back again, and Lawabiding won pulling up by four lengths.

It was a stylish performance, and it was also the performance of a true stayer. Lawabiding has developed into a magnificent stamp of 'chaser.

The biggest field of the day went to the post for the Novices Hurdle Race, and joint favouritism was shared by two Curragh-trained horses, Good Heavens and Anner Lad Sure enough they had the finish between them. After Good Heavens had led over the last hurdle, Anner Lad challenged and won decisively.

Topline favourite, and Linktown, second favourite, in the ten furlongs race, finished first and second, but not in the order of their favouritism. Linktown went into the lead at half-way, and vigorously though Topline, Bilberry and Bremen's Bay strove to peg her back in the straight they never reached her quarters.

Link Boy's second winner at the meeting came when his five-year-old son, Monageer, capably ridden by Kirwan's promising apprentice, P. J. Doyle, won the Stewards Plate without being unduly troubled.

Odds were being freely laid on Jesse in the Novices Steeplechase, and equally freely landed to complete a double for O'Brien.

Another double at the meeting was recorded by the Patrickswell trainer, Henry Harty, who saddled Nimble Fingers to win the Amateurs Flat Race.

3.20—SLIEVENAMON PLATE of £100. 1 m 5 f. 70 yds.
The Curate, b. g., by Wychwood Abbot—Serena Blandish (Mr. W. Dwyer), 4, 10-7 .... R. McCarthy 1
Good Gracious, a, 10-12 .... T. V. Ryan 2
Dark, a, 11-7 .... Mr. M. J. Mitchell 3
Also ran—Mr. Fitz, 11-0 (M. Browne), 4; Lord Shabby, 11-1 (Mr. P. J. Stokes), 5; Lord Barter, 10-4 (E. Hannigan), 6; Indecision, 10-2 (J. P. Maguire), 7; Newtown Rock, 11-8 (E. J. Kennedy), 8; Another Prince, 9-9 (C. O'Connor), 9; The Lynx, 11-0 (H. Harty, jun.), 10. Owner.
Betting—2/1 agst. Mr. Fitz, 4/1 Good Gracious, 5/1 Indecision, 6/1 THE CURATE, 8/1 Newtown Rock, Lord Barter, Dark; 10/1 others. Tote—15/6; 4/6, 3/6, 6/6. 6l.; 1½l. Bred by Mr. A. de Rothschild.

3.50—GALTEE PLATE of £200. 1 m. 5 f. 70 yds.
Anner Lad, b. g., by Tonton—Roseleaf (Duke of St. Albans), 4, 10-2 .... J. G. Winter 1
Good Heavens, 5, 11-10 .... J. Eddery 2
Doctor Bill, 5, 11-10 .... H. Harty, jun. 3
Also ran Jackrock, 11-2 (Mr. J. Doran) 4; Verdun, 11-5 (M. Mackey), 5; Meldrum Rose, 11-3 (E. J. Kennedy), 6; Shangri, 11-5 (Mr. P. J. Stokes), 7; Sergeant Kelly, 10-2 (Snaw), 8; Steel Girl, 11-2 (Mr. E. Mahon), 9; Royal Cheer, 11-3 (E. Newman), 10; Prince Tom, 11-2 (P. Gomez), 11; Billy D, 11-5 (R. McCarthy), 12; Garrenroe, 11-9 (Mr. B. Whelan), fell Fetherstonhaugh.
Betting—4/1 agst. ANNER LAD, Good Heavens, 5/1 Royal Cheer, Meldrum Rose; 7/1 Verdun, Doctor Bill, 8/1 Jackrock, 10/1 Shangri, Garrenroe; 100/8 others. Tote—29/-; 7/6, 4/-, 5/6. ½l.; 3l. Bred by Owner.

4.20—COMERAGH PLATE of £200. 2½ m.
Lawabiding, b. g. by Within The Law—Pegadoon (Mr. H. Harty), a, 11-7 .... H. Harty, jun. 1
Broken Promise, a, 10-5 .... I. Hyde 2
Knight of Venosas, a, 9-11 .... E. J. Kennedy 3
Also ran Inniscrone, 9-11 (Mr. M. J. Tully), 4; Capital Star, 12/1 (C. Graham), 5; Jack Finlay, 10-4 (P. Hedderman), fell. Owner.
Betting 5/4 agst. LAWABIDING, 4/1 Jack Finlay, Inniscrone, Knight of Venosas, 100/6 others. Tote—5/-, 3/-, 6/-. 4l.; 8l. Bred by Mr. P. Guiney.

4.50—SLIEVEBLOOM PLATE of £100. 1¼m.
Linktown, b. m. by Link Boy—Battlestown (Mr. N. Halley), 6, 10-0 A. Brabazon 1
Topline, 3, 9-0 .... J. Moylan 2
Bremen's Bay, 6, 10-0 .... C. O'Connor 3
Also ran Bilberry, 10-7 (J. Eddery), 4; Fair Battle, 10-0 (J. P. Maguire), 5; Meldrum Boy, 9-7 (E. J. Kennedy), 6; Garter Girl, 8-0 (J. Gibbons), 7; St. Haven, 10-0 (M. Browne), 8; John D., 9-7 (W. Mulqueen), 9; Rock Bell, 9-7 (Herbert Holmes), 10. M. V. O'Brien.
Betting—Evens Topline, 3/1 agst. LINKTOWN, 4/1 Bilberry, 8/1 St. Haven, 10/1 others. Tote—5/6; 4/6, 3/-, 7/6. 1½l.; 3l. Bred by Mr. P. Power.

5.15—STEWARDS' PLATE of £100. 1m. 5f. 70yds.
Monageer, b. g. by Link Boy—Deceptive (Mr. T. A. Bennett), 5, 8-13 P. J. Doyle 1
Caltha, 6, 9-2 .... G. Wells 2
Eire, 5, 10-13 .... J. Eddery 3
Also ran—Bell Walk, 10-10 (J. A. Morgan), 4; Shipmate, 10-9 (P. Gomez), 5; Lone Patrol, 9-5 (E. Hannigan), 6. Owner.
Betting—2/1 agst. MONAGEER, 3/1 Eire, Caltha; 7/2 Bell Walk, 6/1 Shipmate, 100/8 Lone Patrol. Tote—8/-; 3/6, 3/6. 6l.; 8l. Bred by Mr S. J. Parr.

5.45 — KNOCKMEALDOWN MAIDEN STEEPLECHASE of £100. 2¼m.
Jesse, b. g. by Tonton—Glum Jess (Miss M. Farnsworth), 5, 11-11 D. Morgan 1
Clarion March, a, 12-0 .... M. Browne 2
Sergeant Dunne, a, 12-0 .. E. J. Kennedy 3
Also ran—Pub Crawl, 12-0 (J. P. Maguire), 4; Knight of Burgagery, 12-0 (E. Hannigan), 5; Greek Beauty, 12-0 (R. McCarthy), fell. M. V. O'Brien.
Betting—7 to 4 on JESSE, 6/1 Sergeant Dunne, 7/1 Clarion March, Pub Crawl; 100/6 others. Tote—2/6; 2/6, 4/-. 20l.; short head. Bred by the Duke of St. Albans.

6.15—SPORTSMAN'S PLATE of £100. 1m. 5f. 70yds.
Nimble Fingers, br. m. by Pickpocket—Sierra Madra (Mr. C. MacDonald), a, 11-7 .... Comdt. Corry 1
Atlantic Tea, 6, 11-2 .... Mr. N. Whelan 2
Golden Wonder, 6, 11-2 .. Mr. M. Carroll 3
Also ran—Good Visibility, 11-2 (Mr. J. Reid), 4; Rolling Fire, 11-2 (Mr. N. L. Conway), 5; Arran Miss, 11-2 (Mr. F. Anglim), 6. H. Harty.
Betting—5/4 agst. NIMBLE FINGERS, 7/4 Atlantic Tea, 6/1 Golden Wonder, 8/1 Rolling Fire, 10/1 others. Tote—3/6; 2/6, 2/6, 2l.; same. Bred by owner.

TOTE DOUBLE — Lawabiding and Monageer, pool £192 15/-; winning units 43; dividend £4 0/6. Day's aggregate, £2,315 7/-; last year £1,046 7/-.

The Powerstown Park Racecourse Premises were disinfected with Jeyes' Fluid.—(Advt.)

ACCEPTORS FOR BIG GALWAY DOUBLE

—GALWAY HANDICAP 'CHASE, £1 000. 2 miles 3 furlongs about 60 yards.
(Run Tuesday, July 31.)

11	Whelan	T. O'Sullivan	a	12	7
01	Knight Paladin	Arnott	6	12	5
00	Keep Faith	T. W. Dreaper	a	11	8
33	Hamlet	C. Rogers	a	11	8
03	Summer Star	W. J. Purcell	a	11	5
00	Swindon Glory	J. Mansan	a	11	3
20	Pongo	J. Parkinson	a	11	2
10	Historical Revue	Brabazon	a	11	2
31	Sun Bird	H. Harty	a	11	1
31	Caughoo	McDowell	6	10	12
02	Lonely Willy	Fahey	a	10	8
10	Lawabiding	H. Harty	a	10	7
03	Roman Hackle	C. Rogers	a	10	6
10	Housewarmer	C. Rogers	a	10	5
10	Gangplank	Osborne	a	10	3
10	Klaxton	Burke	5	10	0
02	Flying Lover	Cosgrave	a	9	8
02	Grecian Victory	Usher	a	9	7

—GALWAY HANDICAP HURDLE. (Run Wednesday, August 1st.) £600. About 2 m.

			Age	st.	lb.
11	Whelan	T. O'Sullivan	a	12	7
20	Pongo	J. Parkinson	a	12	6
13	Diesel	Arnott	4	11	11
10	Loyal King	C. Rogers	5	11	7
00	King of the Jungle	B. Nugent	6	11	7
0	Glengormley	Brabazon	a	10	12
21	Belted Monarch	Cox	a	10	12
10	Dover Straits	C. Rogers	5	10	9
10	Bell Walk	Ryan	5	10	7
10	Historical Revue	Brabazon	a	10	7
00	Keep Faith	T. W. Dreaper	a	10	7
20	Northern Dandy	Osborne	6	10	3
00	Newtown Rock	O'Meara	a	10	2
00	Highland Reel	Arnott	5	10	1
31	Caughoo	McDowell	6	10	1
10	Klaxton	Burke	5	10	0
00	Milford Bridge	H. Harty	5	10	0
01	Airy Prince	Walker	5	9	12
41	Mooncoin	T. W. Dreaper	6	9	10
00	Cockasnook	W. Barry	a	9	9
00	Verbatim	C. Rogers	a	9	8
00	Fair Pearl	Tully	6	9	7
00	Syria	Collen	6	9	7
03	Jackrock	Ruttle	6	9	7
00	Gransha Bridge	C. Harty	5	9	7
32	The Curate	W. Dwyer	5	9	7
0	Smuts	E. Delany	a	9	7
22	Fete de Neuilly	T. O'Sullivan	5	9	7
20	Puckmn Man	Banahan	a	9	7
10	Grandace	O'Grady	6	9	7
0	Desdichado	H. Harty	6	9	7

Eric's Folly for Salisbury

1.15—BEAMINSTER T.-Y.-O. PLATE (Div. I.). 6 f.
Form. Probable Starters and Jockeys.
0 Tricolor (Lawson) .... C. Richards
00 Port Barn (F. Hartigan) .... —
0 Irish Dance (Whiteman) .... Harty
242 Bassoon (F. Darling) .... G. Richards
02 Christine c. (Nightingall) .. T. H. Carey
04 Princess Thor c. (Stedall) .... —
0 Stardom (Beary) .... T. Bartlam
Masterborn (Laye) .... Gardner
Kirkwick (V. Hobbs) .... Hardwidge
300 Cosy Corner (W. Smyth) .... E. Smith
00 Blue Tor (Williams) .... Hollick
00 It's a Girl c. (O. Bell) .... A. Wragg
04 Corossolier (C. Pratt) .... Kirby
Embassy (Persse) .... Beary
Evergreen (Todd) .... Heavey
00 Turkestan (Donoghue) .... Wadsworth
300 Piping Time (Lawson) .... —
(Above carry 9-0.)
Betting Forecast—6/4 Christine c., 2/1 Bassoon, 6/1 Corossolier, 8/1 Embassy, 10/1 It's a Girl c. 100/7 Tricolor, Cosy Corner and Princess Thor c., 20/1 others.

1.45—WINCANTON PLATE. 1¼m.
Form. Probable Starters and Jockeys.
000 Pennylove (Lowe), 4 .... —
000 Carleton Empire (C. Bell), 4 .... Hollick
00 Coolierhaw (Davison), 4 .... Gardner
00 Colrain (V. Hobbs), 4 .... —
030 Quick Study (Matson), 4 .... C. Richards
000 Chesterholme (Kilpatrick), 4 .... —
(Above carry 9-0.)
000 Garton (R. Dawson), 4 .... Gosling
000 The Devil's Lady (Beeby), 4 .. A. Wragg
040 Catapult (Todd), 4 .... Graves
(Above carry 8-11.)
00 Boy Friend (Sturdy), 3 .... —
Win the Peace (Todd), 3 .... —
2 Fighter Command (Saxby), 3 .... Kirby
320*Captain Kim (Donoghue), 3 .. T. Bartlam
000 Ever True (Cannon), 3 .... Herbert Jones
420 Gay Scot (Cannon), 3 .... H. Wragg
000 Ruddock (Smith), 3 .... —
004 Idle Rich (Kilpatrick), 3 .... Elliott
000 Economical (Persse), 3 .... —
(Above carry 8-2.)
Lanka (Blackmore), 3 .... Lane
Serenity (J. C. Waugh), 3 .... S. Wragg
200 Desert Sun (F. Darling), 3 .. G. Richards
300 Faraway (W. Smyth), 3 .... E. Smith
0 Windsor Scud (Rimell), 3 .... —
00 Empire Star (Beary), 3 .... —
000 Simone (Blagrave), 3 .... —
043 Prejudice (Cannon), 3 .... —
(Above carry 7-13.)
* Doubtful runner.
Betting—3/1 Desert Sun, 4/1 Gay Scot and Fighter Command, 7/1 Idle Rich, 10/1 The Devil's Lady and Captain Kim, 100/8 Faraway, 100/6 others.

2.15—BRANKSOME HIGH-WEIGHT HANDICAP. 7 f.
Form. Probable Starters and Jockeys.
000 War Hero (J. Barker), 5, 9-2 .... —
242 Eric's Folly (Watts), 6, 8-13 E. C. Elliott
000 Salver (Rimell), 4, 8-11 .... —
410 Fractious (F. Darling), 3, 8-10 .... G. Richards
200 Clever Joe (Todd), 3, 8-8 .... E. Smith
000 Señor Brumé (V. Hobbs), 4, 8-6 Lane
400 Vid (Donoghue), 7, 8-4 .. T. H. Carey
230 White Ensign (Cannon), 3, 8-3 Maher
040 Liquidamber (J. C. Waugh), 5, 8-3 .... S. Wragg
000 Young Stratford (Laye), 4, 8-3 J. Doyle
004 Prince Florimonde (Nightingall), 4, 8-2 .... —
300 Shennington (H. Smyth), 5, 8-2 Packham
000 Head Worker (Blackmore), 4, 7-13 .... Dillon
000 Fairlandais (Beary), 4, 7-13 T. Bartlam
000 Trifle Bar (O. Bell), 3, 7-12 .. Gosling

BIRDCATCHER. / LONDON CORR.
1.15—Christine c. / Christine c.
1.45—Desert Sun. / Desert Sun.
2.15—Eric's Folly (nap). / Fractious.
2.45—Neolight. / Vilmorin (nap).
3.15—Cadet. / Red Fife.
3.45—Good View. / Bordelaise.
4.15—Aldis Lamp. / Confessor.
Double: Eric's Folly and Christine c. / Double: Vilmorin and Fractious.

404 MacArthur (Lowe), 3, 7-12 .... —
300 Hangover (Hedges), 3, 7-10 .... Rees
004 Pink Blossom (Parker), 3, 7-7 .. A. Burns
000 Militia (K. Piggott), 7, 7-7 .. A. Sirett
000 Colophon (F. Hartigan), 4, 7-5 .... —
000 Sugar Loaf (Hedges), 4, 7-3 .... —
400 Gamble (Brown), 3, 7-4 .... —
000 Welwyn (F. Pratt), 4, 7-4 .. Threadwell
000 Financier (Gilbert), 4, 7-4 L. G. Jones
000 Statute Book (J. Wood), 4, 7-4 .... Richardson
420 Weathercock (Sneyd), 4, 7-4 .. Greening
000 Penny Points (F. Hartigan), 4, 7-4 .... —
Betting Forecast—3/1 Eric's Folly, 5/1 Fractious and Clever Joe, 8/1 White Ensign, Shennington and Prince Florimonde, 100/8 Pink Blossom, 100/6 others.

2.45—FULLERTON T.-Y.-O. STAKES. 5f.
Form. Probable Starters and Jockeys
11 Vilmorin (Scobie), 8-13 .... Beary
112 Neolight (F. Darling), 8-10 G. Richards
10 Da Rimini (Lawson), 8-10 C. Richards
Betting Forecast—4/5 Vilmorin, 5/4 Neolight, 100/6 Da Rimini.

3.15—HONITON HANDICAP. 1m. 6f.
Form Probable Starters and Jockeys
320 Cadet (R. Hobbs), 4, 9-7 .. S. Wragg
001 Red Fife (Cannon), 4, 9-2 G. Richards
000 Douce (O. Bell), 4, 8-4 .... Gosling
000 Winter's Tale (Sturdy), 5, 7-7 E. Smith
000 Lion of Judah (Rimell), 6, 7-5 Sirett
010 Kruger (Stedall), 4, 7-1 .. Richardson
000 Black Cask (Gilbert), 4, 7-0 .... —
003 Referee (Saxby), 4, 6-7 .... C. Taylor
000 Barbach (Hedges), 3, 6-7 .. Greening
Betting Forecast—Evens Cadet, 6/4 Red Fife, 10/1 Douce, 100/6 others.

3.45—OAKLEY 3-Y.-O. H'CAP. 6f.
Form Probable Starters and Jockeys
030 Good View (Persse), 9-0 .... Beary
020 Red Gremlin (Kilpatrick), 8-10 .... E. C. Elliott
000 Isle of Kos (Laye), 8-0 .. G. Richards
003 Pixie Market (Nightingall), 8-0 .... T. H. Carey
300 Little Barrington (Reardon), 8-5 .... —
004 Lover's Night (Stedall), 8-4 A. Wragg
010 Sun Up (Brown), 8-0 .... Packham
000 Fear Nothing (Blagrave), 8-0 Gardner
030 Chwarae Teg (C. Bell), 7-12 .... —
000 Move On (W. Payne), 7-12 .. J. Doyle
000 Ready Wit (F. Hartigan), 7-12 .... —
420 Just Fair (Reardon), 7-10 .... —
000 Bordelaise (V. Hobbs), 7-9 Hardwidge
400 Fidelity (Donoghue), 7-9 .... Laughlin
000 Lucky Corporal Breeze (Hedges), 7-8 .... Rees
000 Le Cure (Gilbert), 7-8 .... Greening
000 Bridgehead (Scobie), 7-7 .... Sharpe
000 Blue Vision (Williams), 7-6 .... Gosling
030 Bold Stella (Gilbert), 7-6 .. T. Bartlam
000 Profligate (C. Birch), 7-6 .... Dillon
000 Rising Stakes (Swash), 7-6 .... —
040 Lyra (F. Hartigan), 7-1 .... Threadwell
000 Squandered (J. Wood), 6-13 .... —
Betting Forecast—5/2 Pixie Market, 5/1 Good View, 6/1 Red Gremlin, 8/1 Isle of Kos and Lover's Night, 10/1 Sun Up, 100/8 Lyra, 100/6 others.

4.15—BEAMINSTER T.-Y.-O. HANDICAP (Div. II). 6f.
Form. Probable Starters and Jockeys.
Aldis Lamp (Lawson) .... C. Richards
Master Trump (Blagrave) .. Templeton
0 Nedjed (Donoghue) .... —
Sandiway (Rimell) .... W. Elliott
22 Confessor (F. Darling) .... G. Richards
Valhalla (C. Birch) .... —
00 Snow Belt (F. Hartigan) .... S. Wragg
00 Pando (Laye) .... Gardner
or
0 Stag (Laye) .... Gardner
0 Piebald Lad (Mackie) .... Mullins
Croupier (V. Smyth) .... —
0 Visible (F. Darling) .... Seed
00 Speedy Return (Beeby) .... E. Smith
00 Royal Tara (Beary) .... Beary
0 Blue Baron (Williams) .... —
0 Fernie (O. Bell) .... A. Wragg
0 Dorota c. (Nightingall) .... T. H. Carey
04 Sensa Rush (Tod) .... Lane
00 Sailor's Guide (V. Hobbs) .... —
Starstone (V. Smyth) .... Dillon
(Above carry 9-0)
Betting Forecast—4/6 Confessor, 7/2 Aldis Lamp, 6/1 Royal Tara, 10/1 Dorota c., 100/8 Speedy Return, 100/6 others.

CATTERICK CARD

BIRDCATCHER. / LONDON CORR.
2.30—Pratapghad. / Sunny Corner (nap).
3. 0—Akkaraje (nap). / Akkaraje.
3.30—Gay Galliard. / Queen of the Night.
4. 0—Trixie from Tad. / Bansha.
4.30—Bright Era. / The Kernel.
5. 0—Woodman. / Baroda Squadron.
Double: Akkaraje and Bright Era. / Double: Sunny Corner and Baroda Squadron.

2.30—WETHERBY T.Y.O. (M.) PLATE. 5 f.
Form. Probable Starters and Jockeys.
Pratapghad (F. Armstrong) .... Britt
One and Only (Thwaites) .... Sherry
00 Prince Colin (Binnie) .... Stephenson
0 Little John (F. Armstrong) .... —
3 Tom Pepper (Davey) .... —
00 Panata (Bellerby) .... Timoney
00 Speculator (Vasey) .... Spares
Whitehall (M. Peacock) .... Waudby
Bat's Wing (Paisley) .... J. Taylor
000 Fair Caution (H. Peacock) .... D. Smith
00 Clynor (Hollowell) .... —
Wander Pass (Mather) .... Brown
03 Early Statesman (Cooper) .... D. Taylor
0 Alabama c. (M. Peacock) .... Carson
0 Valbridge (F. Armstrong) .... Duke
Squander Bug (Ray) .... Colven
023 Sunny Corner (Mason) .... Gethin
02 The Plough (M. Peacock) .... Nevett
00 Whitby Light (Ray) .... P. Evans
Impressive (Kitching) .... Fawdon
0 Cupid (T. Hall) .... Herbert
30 Fairburn Gorse (G. Armstrong) .... M. Pearson
(Above carry 8-12.)
Betting Forecast—6/4 Pratapghad, 7/2 Sunny Corner, 5/1 The Plough, 8/1 Tom Pepper and Early Statesman, 100/8 others.

3.0 — SPOFFORTH T.Y.O. PLATE. 5 f.
Form. Probable Starters and Jockeys.
111 Akkaraje (F. Armstrong), 9-7 .... Britt
041 Shahzo (Ray), 9-0 .... Colven
310 Cachou (R. J. Colling), 9-0 .... P. Evans
Minos (M. Peacock), 8-12 .... Nevett
20 Little Slam (W. Pratt), 8-9 .... Durr
00 Valerita (M. Peacock), 8-9 .... Waudby
Betting Forecast—6/4 Akkaraje, 3/1 Cachou, 9/2 Little Slam, 8/1 Shahzo and Minos, 100/8 Valerita.

3.30—NEWBY 3-Y.O. H'CAP. 1m. 3f.
Form. Probable Starters and Jockeys.
100 Queen of the Night (H. Peacock), 8-13 .... D. Smith
124 Gay Galliard (Boyd), 8-10 .... Spares
003 Colton (T. Hall), 8-3 .... Jamieson
000 Tower Bridge (G. Armstrong), 7-13 .... M. Pearson
000 Valenza (Elsey), 7-12 .... Stansfield
000 Scottish Star (Thwaites), 7-10 .... Sherry
000 Lord Lofty (G. Armstrong), 7-5 .... —
Betting Forecast—7/4 Gay Galliard, 5/2 Colton, 4/1 Valenza, 5/1 Queen of the Night, 10/1 others.

4.0—STOCKSFIELD 3-Y.O. H'CAP. 7 f.
Form. Probable Starters and Jockeys.
00 Platts (Booth), 9-7 .... Herbert
000 Panara (Newton), 9-0 .... R. Cartwright
002 Jango (H. Peacock), 9-0 .... Gray
000 Wyndesea (M'son), 8-13 .... Gethin
000 Bulldozer (T. Hall), 8-12 .... Jamieson
403 Paper Fly (Bellerby), 8-10 .... Timoney
000 Trixie from Tad (M. Peacock), 8-9 .... Nevett
331 Fair Morning (Cooper), 8-9 .... D. Taylor
000 Indian Velvet (Bellerby), 8-9 .... Spares
004 Brush Up (G. Armstrong), 8-9 .... M. Pearson
000 Glamourous (Elsey), 8-8 .... Stephenson
000 Comasha (F. Armstrong), 8-8 .... —
000 Golden Skies (Ray), 8-4 .... —
000 Chance (Carr), 8-4 .... —
000 Marlow (Kitching), 8-3 .... Fawdon
040 Fay Lady (Street), 8-1 .... Littlewood
000 Free Bridge (Pulleyne), 8-1 .... J. Taylor
000 African Peach (Hollowell), 8-0 .... —
404 Ascania (F. Armstrong), 8-0 .... Britt
000 Vocation (Elsey), 7-13 .... Durr
043 The Willow Treble (Smallwood), 7-12 .... —
000 Bansha (H. Peacock), 7-9 .... D. Smith
000 Persian Scroll (Mason), 7-4 .... Dyson
Betting Forecast—4/1 Trixie from Tad, 9/2 Paper Fly, 5/1 Brush Up, 6/1 Comasha, 7/1 Bulldozer, 8/1 Fair Morning, 10/1 Wyndesea and Panara, 100/8 others.

4.30 — MIDDLEHAM HANDICAP. 1 m. 7 f. 140 yds.
Form. Probable Starters and Jockeys.
200 Herald (Ray), 5, 8-9 .... —
100 Bright Era (F. Armstrong), 4, 7-10 .. Britt
202 Star Song (Cooper), 5, 7-8 .... D. Taylor
004 The Kernel (Oxtoby), 5, 7-8 .... P. Evans
000 William of Stratford (Mather), 4, 7-6 .... Brown
003 Oast (M. Peacock), 4, 7-6 .... Carson
000 Coming Up (Newton), 4, 7-3 .... Durr
100 Ocean Way (H. Peacock), 3, 7-3 .... D. Smith
040 Layaipur (V. Moore), 4, 7-0 .... —
Betting Forecast—2/1 Star Song, 3/1 Bright Era, 4/1 The Kernel, 6/1 Oast and Herald, 10/1 others.

5.0 — HARROGATE PLATE. 1½ m.
Form. Probable Starters and Jockeys.
Van Alphen (G. Armstrong), 4, 9-8 .... Spares
002 Earache (Bellerby), 4, 9-8 .... D. Holmes
000 Siesta (Ray), 4, 9-5 .... Colven
31 Woodman (T. Hall), 3, 9-3 .... Jamieson
010 Baroda Squadron (F. Armstrong), 3, 8-7 .... Britt
006 Menhir (Newton), 3, 8-7 .. R. Cartwright
Betting Forecast—Evens Woodman, 5/2 Baroda Squadron, 6/1 Van Alphen, 7/2 Earache, 10/1 others.

First Prize for Pat O'Connor

THE professionals engaged in the G.U.I. Tournament at Woodbrook yesterday were lashed by wind and rain all through the morning round.

In the circumstances the scoring by the leaders must be regarded as very good indeed, particularly the second rounds of 71 by Pat O'Connor (who won the first prize by a stroke), J. Duggan and Harry Bradshaw.

Adam Whiston had a remarkable, if not unique, experience at the 14th on each round, this hole costing him, all told, 19 shots. In the morning he drove into the sea, and rough and bunker trouble meant an appalling 10. On the second round he had a 9.

Jack O'Neill also had to record an "incident." His approach shot to the 11th in the evening struck a seagull, and the stroke prevented him from registering a "birdie" at that hole. Leading scorers were:—

150—P. O'Connor (Woodbrook) (+1) 78 72
151—J. Duggan (Rosslare) (+1) 79 72
153—H. Bradshaw (Kilcroney) (+4) .. 78 75
154—W. Sullivan (Co. Carlow) (2) .. 78 76
156—C. Kane (unattached) (+1)—80, 76; K. O'Connor (Elm Park) (+1)—79, 77; E. Hackett (Portmarnock) (+1)—80, 76; J. O'Neill (Howth) (+1)—83, 73.

FAIRWEATHER AGAIN

S. FAIRWEATHER (Clandeboye) won the Ulster professional golf title for the ninth time when he beat J. McLachlan (Royal Co. Down), a brother Scot, by one up in the 36 holes final at Clandeboye yesterday. In the morning round Fairweather got a great start by winning the first three holes, but McLachlan fought back in grand style, reducing the lead to one up after nine holes.

McLachlan lost a good chance of making it all square at the 18th, where he was stymied, and he started the second round one down. At the 16th on the second round, after a tense struggle, the position was still the same, and halves at the last two holes gave Fairweather the title. McLachlan had appeared in two previous finals.

GOLF CLUB NOTICES

Sutton.—To-morrow—Fourball, bogey.

Royal Dublin. — Wednesday competition (s.)—Comdt. P. Condron (10), 77; F. Patten (9), 79. To-morrow—Coldstream Guards' Cup (s.).

Milltown.—Ladies. Mrs. P. Butler's prize—Mrs H. M. Stanley (16), 1 up; Miss Mary Birmingham (5), 2 down.

Grange.—Strokes. 1: T. M. O'Donovan (9), 71; W. A. Bermingham (9), 74. 11: D. Cullen (14), 69; G. Owens (16), 75. To-day—Mixed fourball. To-morrow—Fourball.

Bray.—Sunday—Semi-open fourball, J. P. Tyrell's and F. Knott's prizes.

Cill-Dara.—Ladies. Conyngham Lodge Cup: Mrs. J. O'Driscoll (36), 72 (won on play-off), tied with Mrs. J. Whelan (27), 72.

Foxrock.—Ladies. July 24th—Mrs. Barry Egan's prize (Stableford): usual draws.

Limerick.—Finals. Treacy Cup—E. O'Brien (3) beat J. Bailey (15). Russell Cup—E. O'Brien (3) and G. Watts (7) (holders) beat P. Collier (10) and J. Hannan (12). Browning Cup—A. McDonagh (4) and Mrs. K. Quin (19) beat J. C. O'Riordan (14) and Miss A. Daly (19).

Co. Kildare.—Ladies Strokes—Mrs. Mitchell (32), 72, best gross, Miss H. Gorry. Eclectic—Miss E. Mitchell (16½), 31½; Miss H. Gibson (9½), 33½; best gross, Miss Langan and Mrs. Diver tied.

Rathfarnham.—Ladies — Captain's (Mrs. Black) Prize (36 holes)—Miss McDowell (29), 148; Mrs. Ramsey (27), 150; Mrs. Robertson (19), 151; Miss Black, best gross, 183. Mrs. Foster's Prize (Eclectic)—Mrs. Gray (21), 33; Mrs. Quaile (17), 34 1-3. Miss Brooks (6), best gross, 40; Mrs. Cochrane (13), 40. Tuesday, 24th, and Friday, 27th, Doyle Cup (36 holes); 18 holes to be played on each date.

Malahide.—Ladies — Tuesday: White Elephant Competition (strokes). Countess of Granard—Miss Ward and Miss Neary (won on replay); Miss O'Rourke and Miss McManus.

SOUTHERN TENNIS

BAD weather interfered with the South of Ireland Lawn Tennis Championships at Limerick. Results:—

Men's Singles—C. Kemp beat A. McCarthy, 6-0, 6-3; W. Williams beat E. Alexander, 6-2, 6-2; F. Stafford beat C. Mansergh, 6-2, 6-0; F. Mockler beat T. P. Reeves Smith, 6-2, 6-1; Dr. B. Blake beat J. Murphy, 4-6, 6-2; J. Cuddy w.o.; F. South beat H. Barden, 9-7, 6-3. Second Round—F. Mockler beat F. Stafford, 7-5, 6-3; C. Kemp beat Williams, 6-0, 6-3. Ladies' Singles—Mrs. B. Blake beat Miss Farney, 4-6, 6-4, 6-0; Mrs. Furnell beat Miss Nicholls, 4-6, 6-1, 6-4; Miss Joyce beat Miss Power, 6-0, 6-0; Mrs. Connor beat Miss M. Talbot, 6-0, 6-1; Miss Hope Farney beat Mrs. O'Toole, 6-4, 7-5; Mrs. Lombard beat Miss Hunt, 6-3, 6-1; Mrs. Walsh w.o. Third Round—Miss Connor beat Miss Walsh, 6-0, 5-0 (retired). Men's Doubles—F. Alexander and A. Hanley beat D Verling and J. Hedderman, 6-4, 6-0; C. O Mansergh and M. Hewson beat T. Reeves Smith and A. McCarthy, 6-2, 6-4. Ladies' Doubles—Miss Lombard and Miss Houlihan beat Miss Power and Miss V. Spillane, 6-3, 6-0; Mrs. Furnell and Miss Farney beat Miss Byrnes and Miss M. Spillane, 6-0, 6-1; Mrs. Dwyer and Miss H. Farney w.o. Mixed Doubles—W. Verling and Miss M. Spillane beat M. O'Malley and Miss Byrne, 6-2, 6-2; E. Stafford and Miss Joyce w.o.; F. South and Mrs. Furnell beat M. Dubbins and Mrs. Dwyer, 6-4, 6-3; Williams and Mrs. Marsh Talbot beat Alexander and Mrs. O'Toole, 6-0, 6-3.

YOUTH TO THE FORE

SIXTEEN-YEAR-OLD R. Lyons (Clontarf), handicap 15 secs.—youngest of the 35 competitors—led all the way to win the Plunkett-McAlester Cup at Clontarf Baths last night.

Clontarf also won the team race, finishing: (1) R. Lyons, (3) D. Scully, (6) F. Blake and (8) T. McNally. Fastest time went to D. Corbett, of Bray Cove, who covered the half mile in 13 mins. 10 secs.

1, R. Lyons (goes at 15 secs.); 2, G. Austen (1 min. 10 secs.); 3, D. Scully (1 min. 30 secs.); 4, D. Doyle (15 secs.); 5, E. Carey (30 secs.); 6, F. Blake (3 mins.); 7, P. Clancy (15 secs.); 8, T. McNally (2 mins. 25 secs.). Won by 20 yards. 16 mins. 15 secs.

TO-DAY'S SPORTS DIARY

Lawn Tennis.—South of Ireland Championships. Limerick; Kilkenny Junior Tournament.

Cricket.—Leinster v. Munster, Cork.

Racing.—Salisbury (1.15); Catterick (2.30).

Greyhound Racing.—Harold's Cross (7.45).

T.C.D. ENTRANCE.

Classes for above and for all professional preliminary examinations at ROSSE COLLEGE, 65 Stephen's Gn., Dublin, will be resumed on 13th August. —(Advt.)

MAY FIGHT GODOY

AT least two American promoters are interested in providing opponents for Bruce Woodcock, 24 years old British and Empire heavy-weight champion, who knocked out veteran Jack London on Monday night.

Mike Jacobs, promoter for the Twentieth Century Sporting Club, said yesterday that he hoped to bring Woodcock to America for fights with civilian heavy-weights, and Sol Strauss, who brought former champion Tommy Farr to New York a decade ago, will leave for London soon to represent Jacobs in the preliminary dealings.

El Weil, United States manager of Arturo Godoy, said that he had received a telegram from Jack Solomons, the London promoter, asking what terms the Chilean heavy-weight would accept to appear in London. Weil said that he was asking for £7,500 and three tickets to London. Godoy lost two fights to Joe Louis in world championship bouts.

HAROLD'S CROSS DOG RESULTS

525 YARDS.—Squhana (1), 4/5, 1; Garden Brigade (2), 5/1, 2; Rare Dash (3), 6/1, 3; Gentle River (6), 7/1, 4; It's About Time (5), 5/1, 5; Red Cherry (4), 6/1, 6. 8l.; 1½l. 31.05 secs.

525 YARDS.—Kilrea Queenie (5), 4/1, 1; Vesington Range (1), 4/5, 2; Corbally Stalin (2), 5/1, 3; Badly Hatched (6), 4/1, 4; Killowen Playboy (4), 5/1, 5; Kildare Rosetta (3), 5/1, 6. 2l.; 4l. 31.34 secs.

525 YARDS.—Wandering Maid (4), 4/1, 1; Rare Ranger (1), 3/1, 2; Erin's Cracker (5), 5/1, 3; Creeping Fox (3), 1/1, 4; McMoffit (6), 8/1, 5; Morame (2), 8/1, 6. 2l.; 1l. 31.04 secs.

525 YARDS.—Windgap Gunner (1), 7/2, 1; June Master (6), 5/1, 2; Miscall (3), 6/1, 3; Beautiful Morning (5), 4/5, 4; Mr. Tanist (2), 10/1, 5; Ruby Princess (4), 7/1, 6. 2½l.; 3l. 30.77 secs.

500 YARDS.—Doyle's Bread (2), 5/2, 1; Elusive Hero (1), 1/1, 2; Tearaut Light (4), 3/1, 3; Kildare Bank (5), 6/1, 4; Elphin Light (3), 6/1, 5. 5l.; 5l. 29.20 secs.

500 YARDS.—Piano Wire (3), 4/5, 1; The White Sister (5), 5/1, 2; She's Amazing (6), 10/1, 3; Brosna Champion (2), 5/2, 4; Like the Rest (4), 10/1, 5; Knockrose Ruby (1), 10/1, 6. 8l.; 3l. 29.33 secs.

525 YARDS.—Double Over (4), 7/4, 1; Manhattan Midday (3), 2/1, 2; Ballynennon Broom (1), 6/1, 3; My Mac (6), 5/2, 4; Megrin (5), 10/1, 5; Wireless Bob (2), 100/8, 6. 2l.; 4l. 31.05 secs.

HAROLD'S CROSS CARD

525—Floral Fan, Brown Paper, Thady Glynn, Tarry, Terry's Jig, Dashing Ruby, Print Verge, Rosenallis. 525—Tactful Barney, Aherla Lass, Glenlea Gift, Silent Dasher, Little Pepperpot, Mr. Louis, Killawarlly, Lacca Model. 525 (Heat 1, Irish Greyhound Derby)—Gun Music, Fearless Monalla, Highland Kid, On The Lee, Jackman's Gift. Heat 2—Prevention, Kiwi's Tanist, Ballyfarloe, Negro's Rebel, Erris Tanist. Heat 3—Dark Shadow, Lilac Luck, Dark General, Tangled Fate, Sprig of Munster. 350—Brother, Black Mountain, Cockshill Border, J. S. Kilrea, Kylock Sandy, Hillsbrook, Midnight Tornado. 525—Pal's Gift, Sparky, Manhattan Carols, Holystone Square, Bright Angel, Pomponette, None Nicer, Farrihy King.

YOUTHS' ATHLETICS

IN the Irish youth athletics championships at The Mardyke, Cork, last night, S. Collins (R.C.S.I.) had a double in winning the high jump at 5ft. 7in. and the long jump at 20ft. 10in. C. Murphy (St. Colman's) won the hop, step and jump at 42ft. 4ins. and the 120 yards hurdles in 15.7 secs. Other winners:—

100 Yards—C. Mulcahy (Father O'Leary Boys' Club, Cork), 10.3 secs. 220—R. O'Riordan (Blarney), 24.6 secs. 440—J. C. O'Donovan (Cobh), 56.6 secs. 880—T. Collins (School of Commerce, Cork), 2 mins. 7.9 secs. Mile—J. G. Rafter (Freshford), 4 mins. 52.3 secs. Relay—St. Colman's College, Fermoy.

Pole Vault — G. Hurley (St. Colman's), 10ft. Discus—S. O Bearain (Dublin), 126ft. 12lb. Shot—P. J. Hingerty (Dublin), 42ft. 10½ins. 1,000 Metres Cycle (Youths and Junior)—K. McCarthy (Blarney). Mile Cycle (open)—J. Crone. 3 Mile Cycle (open)—D. Sheehan.

MAORIS WIN AT RINGSEND

A NOVELTY was provided at the Ringsend Regatta last evening in the shape of a race between the Maoris, a team representative of New Zealand, and the Kiwis, a selection of Australians, which the former won.

The Senior Skiff Challenge Cup, the chief event of the evening, was won by Cambridge from Ringsend and Dun Laoghaire.

Other winners were:—Junior Skiff Challenge Cup, Cambridge; Coal Workers' Challenge Cup, Wallace's; Traders' Cup, Clarke's; Sea Scouts' Challenge Cup, 1st Port Dublin C.S.S.; Hanrahan Cup, Port and Docks Board; Minor Skiff Challenge Cup, Cambridge; Boys' Skiff—Stella Maris; Duffner (2 oars), Messrs. Chamberlain and Bray; Confraternities' Challenge Cup, St. Patrick's, Ringsend; Women's Pair, Misses Doyle and Donaldson.

OFFICIAL SCRATCHINGS

Oakley Handicap, Salisbury—Tiena and Gray Bridge.

Salisbury July Meeting engagements—Mossan, Dolmen.

All engagements—Oriana.

ACTIVITY IN C.I.E. COMMON

BUSINESS showed no signs of expansion on the Dublin Stock Exchange yesterday, but prices were fairly well maintained. The only feature of note was supplied in the Railway section, where C.I.E. Common were an active market, and finally closed 10s. better at 79. Great Northern issues were steady, the Pref. gaining 5s. to 47, while the Guaranteed were bought up to 72½.

Home Industrials were very quiet, and the small gains and losses were about evenly divided. British Industrials displayed a firmer tendency. Home Funds and British Funds were neglected.

OFFICIAL QUOTATIONS

(*) Odd lot. (a) Asked. (b) Bid. (Previous prices in parentheses.)

GOVERNMENT FUNDS—4½ p.c. Third National Loan (under £200) (108⅝), 109; 3½ p.c. Fourth National Loan (under £200) (104¼), 106; 4 p.c. Conversion Loan (108¾), *108¾; 3½ p.c. Financial Agreement (Deed) (110), 110; 3¼ p.c. National Security (108).

BRITISH FUNDS—3½ p.c. War Loan (104¼), 104¼; do. (under £200) (104½), 104⅛; Guaranteed 3 p.c. Stock (96¾), 97¼.

CORPORATION STOCKS—Dublin 5 p.c. 1950/70 (109), *109.

BANKS—National (52/9 x.d.), *51/9; Provincial (50/7½), 50/7½.

BREWERIES AND DISTILLERIES—Distillers Ord. (116/6), 117/3; Guinness Ord. (149/3), 149/4½.

RAILS—C.I.E. Common (78½), 78¾, 3¼, 79, *78⅞, 79; do. Deb. (100), *100; Great Northern Stock (29), 29½, 29; do. Pref. (46¾), 47; do. Guaranteed (72), 72½, 72⅛, 1½; do. Deb. (91¾), 91½.

GAS—Alliance and Dublin Ord. (22/10½), 22/10½.

IRISH INDUSTRIALS—Assoc. Properties Pref. (28/6), 28/6; Browne and Nolan Pref. (28/-), *28/-; Carroll Ord. (38/-), 38/3; Dublin Artisan Dwellings (16⅜, x.d.), 16⅛; General Textiles (26/4½), 26/4½; Independent "B" Ord. (95/6), 95/6; Irish Cinemas Ord. (6/3), 6/4½; do. Pref. (24/-), 24/3b, 24/9a; Irish Steel (13/3), 13/1½; Irish Tanners Pref. (27/6), 27/9; Martin Ord. (66/-), 66/-; Moore (Hugh) Alexander Pref. (23/1½), 23/-; White Tomkins and Courage Ord. (46/-), 48/-.

BRITISH INDUSTRIALS—Apex (Trinidad) Oilfields 27/3; British-American Tobacco Ord. (121/-), 122/9; Burmah Oil Ord. (86/3), 84/3; Coats Ord. (53/-), 53/4½; Courtaulds Ord. (55/3), 55/7½; Great Universal Stores Ord. (29/4½), 29/4½, 3d.; Imp. Chemical Ord. (40/-), 40/1½; Morris Motors Ord. 45/3; Rolls Royce Ord. 106/4½; Silentbloc Ord. 10/1½; United Steel (27/-), 26/9; Woolworth Ord. (79/9), *79/9.

OTHER EXCHANGES

MANCHESTER.—Bleachers 14/1½, Bradford Dyers 25/6, "Slubbers" 7/4½, Calico Printers 19/6, Coats 53/-, Courtaulds 55/9, Dunlop 51/-, Sewing Cotton 38/6, Velvet 15/1½, Fine Spinners 25/6, Henry 28/9, Collieries 13/1½, Turner and Newall 82/6, Wall Paper Defd. 43/3.

BIRMINGHAM.—Triplex 43/-, Perfecta 15/9, Alvis 7/1½, Austin "A" 38/3, Dennis 31/6, Dunlop 51/3, Enfield 29/-, Ford 41/6, Guy 4/1½, Humber 21/9, Lea-Francis 3/6, Leyland 89/-, Lucas 89/-, Morris 45/1½, Raleigh 84/-, Rolls-Royce 106/3, Rover 37/6, Singer 7/6, Standard 36/9, Tube Investment 110/6.

FOOD MARKETS

DUBLIN POTATO.—Good supplies at steady rates. Queens 14/-, and Epicures 12/- per cwt.

DUBLIN VEGETABLE.—Fair supplies at:—York cabbage, large 25/- to 100/-, small 15/- to 40/- load; lettuce 6d. to 1/3 doz.; beet 3/- to 5/-; carrots 1/6 to 5/-, parsnips 5/-, rhubarb 3/- to 8/- doz. bundles; peas 6/- to 17/- bag; scallions 6d. to 2/-, turnips 6d. to 1/-, onions 6d. to 3/- bunch, 20/- to 35/- bag; swedes 8/- to 11/- per cwt., 10/- to 12/- bag; broad beans 1/- to 1/6, gooseberries 10/- to 23/-, apples 10/- to 16/-, parsley 1/- doz.; peaches 10/- to 15/- doz.; tomatoes 2/- to 3/2 per lb.; strawberries 1/8 to 5/8, currants 2/- to 3/-, loganberries 1/3, cucumbers 1/- to 1/3, marrows 2/- to 3/- doz.; 22/- to 60/-, chip, and pears 18/- to 20/-.

DUBLIN FISH.—On offer, 192 boxes from one trawler, 772 salmon, 6 lots lobsters, 200 boxes herrings and a small amount from country sources. Demand good at:—Lobsters 20/- to 60/- per 12; salmon 3/6 to 5/-, grilse 2/- to 3/9, sea trout black 2/5, brill and turbot 1/8 per lb.; herrings 4/- to 7/-, plaice 10/- to 23/4, dabs 6/- to 8/-, cod 15/- to 16/4, codlings 7/- to 9/11, whiting 7/- to 9/9, ray 5/- to 7/7, hake 16/4, gurnard 7/11 to 9/11, haddock 16/4, gurnard 7/11, prawns 15/- to 22/6 box.

GRIMSBY FISH.—Good supply, with keen demand; plaice, lemon soles and dabs 15/6; skate 5/8; halibut, turbot, soles and brill 21/6; cod, sprags, codlings, haddocks, ling and whiting (heads on) 4/6; (heads off) 5/6, coalfish and dogfish (heads on) 4/6; gurnard (gutted) 4/6 per st.

DON'T PAY INCOME TAX without consulting us.—MacDONAGH and BOLAND, Ltd., 51 Dame St., Dublin. Phone 22288.—(Advt.)

Progress of National Stud Plan

ON the second stage of the National Stud Bill, 1945, in the Senate yesterday, Dr. RYAN, Minister for Agriculture, referred to the world renown of the Irish horse, and said that it was feared that the number of really good horses was declining. It would be a great misfortune if, in the coming years, they were unable to maintain the number, for it might mean that buyers would stop coming here.

There might be a scheme for the leasing of stallions and of young horses during their racing period. He did not think that it would be advisable for the stud company to race these horses themselves.

Mr. G. SWEETMAN welcomed the fact that there was going to be set up again at Tully a stud belonging to the nation. The aim, direction and policy of the stud must never, if it were to be a success, be looked upon from the angle of dividends. Bloodstock was one of their most important assets in their bargaining power in the future.

Mr. W. QUIRKE, who supported the bill, said that he hoped that the Minister would do everything possible to help small breeders. Dr. Ryan, he said, should attend to the breeding of steeplechasers. The steeplechaser was scarcer in Europe and America than ever before.

Mr. L. J. DUFFY said that the real reason for the setting up of a company to administer the stud was to avoid public discussion on the manner in which the stud was administered.

Sir JOHN KEANE said that he was uneasy on the question of these new nominal companies. Large sums of money were placed at the disposal of these companies, which were outside the control of Parliament.

Mr. J. G. DOUGLAS suggested that the Government set up a series of joint committees of both Houses of the Oireachtas to examine reports of such companies as this, in the presence of the directors.

Mr. T. C. KINGSMILL MOORE objected to a Government having economic control over national interests. He viewed with the greatest possible distrust the Bills giving the Government any control in the national interests. It was wrong that the Government should get increasing control over economic aspects of national life.

In his reply, Dr. RYAN, referring to the National Stud, said that because distances were so short he did not believe that artificial insemination ever would be used to any extent in this country, for horse-breeding at any rate. Further developments in the science might change the position.

The second reading was passed, and the Report stage was fixed for next week.

Protest Against the Price of Turf Ovoids

The problem of fuel supplies for Grangegorman and Portrane Mental Hospitals was under discussion yesterday by the Joint Committee, at their meeting at Grangegorman.

The hospitals were going to be in a serious position as regards fuel supplies, because the turf on the Wicklow and Dublin Mountains did not look like drying out, said Mr. E. Benson, who protested against the price of 105s. per ton for turf ovoids.

The amount of turf required for the coming session was 17,000 tons, said Mr. P. J. Hernon, Dublin City and County Manager. The Wicklow County Council Engineer had informed him that he could only supply two-thirds of the 10,000 tons of turf contracted for by the County Council. This left between 3,000 and 4,000 tons to be secured through other means.

Mr. Hernon had placed orders for 2,600 tons of alternative fuel and 1,000 tons of industrial turf, in order to have sufficient fuel to cover the deficiency in the contract. The whole matter was being dealt with by the Department of Supplies.

Some Emergency Powers To Be Continued

CENSORSHIP was absolutely necessary to ensure that nothing would have been published in Irish newspapers which might give offence to either of the belligerents, or which might have been of use to one as against the other, and because this was a neutral State in which there were people who held different views, Mr. DE VALERA said yesterday, when replying to the debate in the Senate on the second stage of the Emergency Powers (Continuance and Amendment) Bill, 1945.

Mr. DE VALERA said that it was not practicable to dispense entirely in the immediate future with the powers taken in 1939. Departments had been instructed to examine the advisability of including in ordinary legislation any Emergency Powers Orders that were necessary to be continued.

Since the censorship was raised and war films had come in there were demonstrations and counter-demonstrations at these films. Such happenings would have caused a very serious external situation if they had occurred during the war. One of the purposes of the censorship was to prevent this country being used as a medium of propaganda by any of the warring nations. There was scarcely anything kept from the people that was generally of an informative character. The censorship was impartially carried out by the Minister in charge. Certain pictures had been published here since the lifting of the censorship, as examples of what had been stopped under the censorship, and it was afterwards proved that these pictures were faked.

It was in the interest of the poorer section of the population, Mr. DE VALERA continued, that they took power to prevent inflation and to stop the spiral of rising wages and rising prices. He did not see the supply and distribution problem being cleared up within a year, and he feared that they would have to ask in twelve months' time for a continuance of emergency powers.

Mr. J. G. DOUGLAS said that he particularly welcomed the abolition of Press and postal censorship, but until there were better supplies of paper there would still be some censorship.

Sir JOHN KEANE expressed his gratitude that the Government had now allowed them to emerge from the valley of darkness and the intolerable suffering that censorship imposed on them. If the censorship had been less harsh no real risk would have been taken.

Mr. G. SWEETMAN asked Mr. de Valera to consider the removal of the emergency powers under which land was acquired compulsorily.

Mr. L. J. DUFFY urged the removal of the powers which enabled the Minister for Industry and Commerce to put a ceiling on wages and allowed only a maximum bonus of 11s. per week.

Mr. P. KEHOE said that since the censorship had been lifted a flood of phoney films and false photographs had descended on the country.

Mr. P. F. BAXTER said that he was not inclined to quarrel with Mr. Kehoe's remarks about films, but to retain powers to deal with those would be tyranny.

The second stage was agreed to.

Kilkenny Dog Show

THE revival of the Kilkenny and District Canine Club's championship show, held yesterday in the grounds of Kilkenny Castle, justified the efforts of the committee. There were 550 entries.

W. J. Bunyan's Scottish Terrier, Robert Bruce, won best in show.

GREEN STAR WINNERS

G.S.—Green Star. B.B.—Best of Breed. Figures in parentheses denote number of awards.

Borzois—G.S. and B. of B., Mrs. C. T. Hafner's Krown Dievka. Dachshunds (Long Haired)—G.S.B. and B. of B., Miss F. Purcell, Killiney—Hopeborough Aracey Juno. G.S.D., Miss P. Seton Buckley's Revenge of Seton.

Dachshunds (Smooth)—G.S.B. and B. of B., Mr. J. Malcolm, Holywood, Co. Down—Grunpark Soley, G.S.D., Mrs. E. Hildebrand—Zero of Hopeborough. Dachshunds (Wire Haired)—G.S. and B. of B., Miss P. Seton Buckley's Sports Silence of Seton (4).

Pointers—G.S.B., Mr. T. V. Tobin, Urlingford—Knight of the Moor (4). Retrievers (Labrador)—Mr. M. J. Parson's G.S.D. (2), My Jovial Pal; Mrs. Eustace Duckett (2). G.S.B. and B. of B., Miss M. Kiernan, Dromod—Derrycarne Amber (3). English Setters—G.S.D. and B. of B., Mrs. E. Wilkie, Lisbellaw—Peter of Beechmount (3). G.S.B., Dr. L. A. Hayes, Emly mount (3). G.S.B., Dr. L. A. Hayes, Emly—Bubbles of Beechmount (2). Gordon Setters—G.S. and B. of B., Mr. E. Watkinson's Beauty of Faughan (2).

Irish Setters—G.S., D., Miss M. Kiernan's Derrycarne Manhattan. English Springer Spaniels—G.S., D., and B. of B., Mr. and Mrs. C. A. Dorrity's Paladin of Palmerstown. G.S., B., Tania of Palmerstown.

Cocker Spaniels—G.S., B., and B. of B., Messrs. Harvey and McCausland, Belfast—Melfort Marietta. G.S. D., same owners—Harmas Hussar. Irish Water Spaniels—G.S. and B. of B., Mr. R. O'Brien, Clonmel—Cratloe Lady.

Airedale Terriers—G.S. and B. of B., Miss H. P. Anderson, Inchihoban—Woolly of Inchi (2). Bull Terriers—G.S., D., and B. of B., G. H. Coyne, Inchicore—Colo Cameronian (3). G.S., B., Miss F. Bonthron, Dublin—Rock a Bill Mermaid (3).

Border Terriers—G.S. and B. of B., Miss H. B. Phelps, Cahir—Chota Cutter, Cahir Terriers—G.S.B. and B. of B., Mrs. C. M. Pearson, Ranelagh—Cherryfield Dinkie (3). G.S.D., Mrs. M. Bennett, Kilmanagh—Sandy of Postlerath (2).

Fox Terriers (Smooth)—G.S.D. and B. of B., J. O' Hara, Dublin—Town Guard (3). G.S.B., Mrs. M. Savell Hicks—Eldon Eight Bells (5). Fox Terriers (Wire)—G.S.D. and B. of B., Knox Ingram, Belfast—Copper of Cranmore. G.S.B.—Contention of Cranmore.

Kerry Blue Terriers—G.S.B. and B. of B., Mrs. M. L. Milne, Glasnevin—Blath na Finne (2). Irish Terriers—G.S.D. and B. of B., T. A. Quinn, Raheny—Bloomfield Burzo Master. Scottish Terriers—G.S. and B. of B., W. J. Bunyan, Terenure—Robert Bruce. G.S.B., Mr. and Mrs. A. Johnston, Dublin—Princess of Pembroke (2). Sealyham Terriers—G.S.B. and B. of B., Mr. F. J. Berry, Goldsmith street, Dublin — Templecarris Thelma. G.S.D., Miss F. Clover, Kilkenny—Templecarris Terry (4).

Soft-Coated Wheaten Terriers—G.S. and B. of B., Mrs. P. Duggan, Kilkenny—Shining Weapon. Boxers—G.S. and B. of B., Miss M. Fitzgerald, Dollymount ave.—Velocity of Sybil Hill. Miss M. Sinclair (2). Bulldogs—G.S. and B. of B., D. Carton, Ballsbridge. West Highland White—G.S. and B. of B., Mrs. W. H. Coen, Athlone—Desert Victory.

Collies (Rough)—G.S. and B. of B., Mr. and Mrs. R. Cleland, Whitehead—Antrim Bunny. German Shepherd Dogs—G.S.D. and B. of B.—Mr T. Leitch, Belfast—Fear Nought of Leinair; G.S.B., Miss P. Seton Buckley—Dorinda of Cranville (2). Keeshonden—G.S. and B. of B., Mrs. J. L. Orpen, Ballybrack, Co. Dublin—Zaandam of Canford.

Shetland Sheepdogs—G.S. and B. of B., Miss E. Finch, Howth—Goffien Gleam of Ireland's Eye (4). Welsh Corgis—G.S. and B. of B., Mrs. M. Boyse, Wexford—Bannon Carnew Merrymaid. Maltese—G.S. and B. of B., Mrs. H. J. Murphy, Seapoint—Lionheart of Suirside. Pekingese—G.S.D. and B. of B., Mrs. H. Manning, Cabinteely—Benoni-Bus-Bi (3); G.S.B., Mrs. V. M. Dart, Palmerston road, Dublin—Princess Ve Ve (3).

Yorkshire Terriers—G.S. and B. of B., Miss F. Loton, Dublin—Little Willie Winkie.

FUNERAL

MR. D. A. G. McINTOSH

The funeral of Mr. D. A. G. McIntosh took place yesterday to Drumcondra Parish Church. The officiating clergy were:—Canon H. C. Cave, the Rev. Thomas Byers, and the Rev. E. A. Carry. The chief mourners were:—Mrs. McIntosh (widow), Miss Eva McIntosh (sister), Mr. Ernest Wilson (father-in-law), Messrs. Arnold, Alfred and Sydney Wilson and E. D. Parkes (brothers-in-law).

HOSPITAL SUNDAY FUND

	£	s.	d.
Abbey Presbyterian	100	0	0
Society of Friends, Monkstown	32	6	7
Powerscourt	18	1	10
Lucan Presbyterian	15	18	9
Howth and Malahide Presbyterian	15	5	0
St. Andrew's, Bray (Presbyterian)	15	0	0
Moynalty, Moybologue	10	12	6
Christ Church, Carysfort	3	0	0
Rathfarnham	1	16	6
Knocktopher	1	6	6

London Markets Hold Brighter Tone

FROM OUR LONDON FINANCIAL CORRESPONDENT

GENERAL conditions were again fairly bright on the London Stock Exchange yesterday. Some brokers reported rather more business, but all agreed that any buying was in quite small lines. Rather more confidence regarding the general election result and Pacific war peace rumours were mentioned as contributory factors towards the better feeling in markets.

British Funds were again well held, and British Railway Junior stocks were better where changed. Japanese Bonds scored further small gains. Argentine Rails were rather easier for the prior charges. Industrials provided a cheerful spot, and a better market was seen for Oil shares. The Mining section, however, remained subdued, but with a harder tone at the close.

EGYPT'S OIL

The report of the Anglo-Egyptian Oilfields, Ltd., now available, confirms the preliminary statement showing net profit at £142,819, against £137,820, and the maintenance of the "B" dividend at 12½ per cent. for the ninth year in succession.

Details are given for the first time of the company's contribution to the war effort. Production from the old Hurghada field fell away from 128,707 tons in 1939 to 69,230 tons in 1944. But, says the report, by the good fortune of the discovery of Ras Gharib at this critical time, nearly six million tons of crude were made available in Egypt in excess of the 340,000 tons which was the most that the Hurghada Field could produce.

Taxation continues to be a heavy burden, for, apart from the heavy incidence of E.P.T., double taxation is a large contributing factor, and the hope is expressed that the recent convention with the United States may be extended to Egypt. The company has its own refinery at Suez, and the great increase in production put an immense strain on its capacity. Of the total capital of £1,808,000, £100,000 is held by the Egyptian Government. The remainder is in "B" £1 shares, which have a market value of about 77s. 6d.

Profits of Titanine, Ltd., to March 31st last were much the same as in the previous year at £26,559, against £26,648 previously. This is after providing for depreciation, taxation and deferred repairs. Dividend on the issued capital of £80,000, all in Ordinary, is repeated at 20 p.c. for the fifth year. The dividends are paid in two equal instalments.

The company has quite a good record, and during the war has been engaged largely on supplying aircraft materials. Demand for these must decrease, but the company has established a reputation for enamels, paints and varnishes. Demand for paints must be substantial when raw materials and labour are available to satisfy requirements. The 2s. shares stand around 8s.

BETTER DIVIDEND

Dividend on Crossley Brothers 5/- Defd. Ord. shares for the year to last April is announced at 10 p.c., after six years at 5 p.c. No profit figures were available during business hours yesterday, but it is recognised that earnings over the previous five years have been between 17 and 21 p.c.

This company, with an issued capital of £636,893, holds the entire Ordinary capital of Crossley-Premier Engines. It also has a substantial interest in Crossley Motors, Ltd. Dividend on Crossley-Premier Engines Ordinary capital of £125,000 is announced at 10 p.c. for the past year, the same as for the preceding six years. Profits for the year are shown at £18,615, against £14,304 previously, after providing for taxation and N.D.C. All the Ordinary capital of this company is held by Crossley Brothers.

The 5/- Ordinary shares of Crossley Brothers have been standing around 12/- each, at which price the yield is about £4 3/- p.c.

Shareholders evidently welcome the opportunity given them of subscribing towards new capital issues. Only a few offers are made nowadays, but are meeting with most encouraging results.

It is announced by London and Yorkshire Trust, Ltd., that approximately 91 p.c. of the 34,000 Ordinary shares of 5/- each in Radio Rentals, recently offered at 22/6 a share, has been taken up by shareholders.

It is also announced that shareholders have taken up 95 p.c. of the 292,680 Ordinary shares recently offered in Simms Motor Units, Ltd. Further issues of a similar kind would probably receive ready attention.

VICTORY BONUS

Shareholders of Ward and Goldstone Ltd., are to receive a special bonus of 5 per cent., in addition to the 20 per cent. dividend paid for the eighth year in succession. This, the Chairman points out, is in celebration of the termination of the European war.

The balance sheet shows that the Ordinary capital totals £94,367, while reserves and surplus amounted to £185,542. The bulk of these reserves is invested in the business of the company, and will, no doubt, eventually be consolidated into capital in the form of a capital bonus. Three such bonuses of 10 per cent. each time have been distributed in the past ten years without affecting the rate of dividend. The company manufactures electrical wares and cables and other electrical equipment, and has been actively engaged on Government work throughout the war years. Its 5s. Ordinary Stock Units are quoted at about 30s.

Obtainable at around 8s., the 5s. Ordinary shares of William Evans and Co. (Manchester), Ltd., offer the useful return of £6 5s. p.c. on the basis of the 10 p.c. dividend to be paid for the year to April 30th last, for the sixth year in succession. The company was formed in 1936, when it acquired an old-established timber merchants' business. Net profit for the past year was £17,169, compared with £14,410 in the previous year.

New York Stock Exchange

NEW YORK, Thursday.—Stock prices opened steady in a quiet market and confidence revived somewhat during the morning, as selected issues registered fractional recoveries. Japanese peace rumours dwindled appreciably, although many customers adopted a cautious attitude pending Potsdam developments and possible further moves against speculation.

The market enjoyed a mild, slow recovery in the afternoon, but towards the close, which was irregular, gains ranging to one point were trimmed in the majority of cases. The Rail, Industrial and Utility sections maintained a steady tone.

The turnover of 780,000 shares comprised 810 issues, of which 467 advanced and 161 declined.—(Reuter.)

HARLAND AND WOLFF

The 60th annual general meeting of Harland and Wolff's was held yesterday in Belfast, when the report of the directors was approved.

The retiring directors, Mr. J. Morrison and Mr. M. F. V. Stark, were re-elected. After the annual meeting, a board meeting was held, at which Sir Frederick Rebbeck was unanimously elected chairman.

COMPANY NEWS

Chubwa Tea.—Dividend of 12½ p.c. for the year (same).

Hope Tea.—Dividend of 12½ p.c. for the year (against 20 p.c.).

Moss Empires.—Interim of 5 p.c. (same).

Tamplin's Brewery.—Final dividend of 12 p.c., making 14 p.c. (against 12 p.c.).

Meenglas Tea.—Final of 12½ p.c., making 17½ p.c. (same).

Darlington Simpson.—Final of 5 p.c., making 7½ p.c. (same).

The number of pigs received at baconcuring factories in Eire during the week ended July 14th was 3,787, compared with 3,067 in the corresponding week last year. For the 28 weeks ended July 14th the number received was 140,659, against 122,823 for the corresponding period last year.

LONDON CLOSING PRICES

Consols 2½%	83⅜	83⅞	3½% Conversion	106⅜	106⅜
Do. 4%	110	110⅛	3% Conversion	103⅛	103¼
3½% War Loan	103⅞	104⅛	2½% Land	92	94
3% War Loan	103	103⅞	I.F.S. 4½% Land	117	117½
Funding Loan	114	114⅛ +1/16	Local Loans	95	95¾
Victory Bonds	114⅞	114⅛	Nat. Def. 2½%	101	101⅛

BONDS—RAILS—BANKS / INDUSTRIALS / INDUSTRIALS (Cont.) / MINES / OILS—RUBBERS: [illegible]

Laundry Strike Situation

DID YOU KNOW ?

The present demand of the Irish Women Workers' Union on the Dublin and District Laundries' Association is threefold:

(1) A fortnight's holiday with pay.
(2) Stabilisation of present wage and bonus (38/6 per week) as a wage.
(3) Improved arrangements for cleaning of laundry premises and hygienic conditions for the workers.

The refusal of (1) and (2) is the

SOLE CAUSE OF THE STRIKE

The Union's repeated request for a JOINT INDUSTRIAL COUNCIL at which all matters affecting the Laundry Industry would be discussed in a spirit of co-operation has NEVER BEEN GRANTED BY THE EMPLOYERS.

IRISH WOMEN WORKERS' UNION

BALDOYLE RACES

TO-MORROW (SATURDAY) JULY 21st

Seven Events, including Flat, Steeplechase and Hurdle Races.
STAKES VALUED £1,000.
Popular Prices of Admission to Stand and Enclosures.
Train Service from Amiens street. Early Travel Desirable.
LUNCHES, TEAS and REFRESHMENTS served in ALL PARTS.

RACE CARDS.
The Official price of Race Cards is 6d. each; the Public are requested not to pay any more than 6d. A plentiful supply will be on sale at the Card Boxes, etc., inside the Enclosures.
Free Parking facilities for Vehicles and Bicycles.
First Race .... 2.45 p.m. Last Race .... 5.45 p.m.

Check illness with these two VITAL VITAMINS

A You are bound to suffer from frequent colds if you lack a sufficient amount of Vitamin A. A shortage of this important Vitamin weakens your resistance and exposes you to "flu" and other infections. The delicate organs of the nose and throat, in particular, become more fragile.

D Deformed, crooked bones are due to shortage of Vitamin D. An ample supply of this important Vitamin in the system is necessary to growing children for the healthy formation of their bones.

★ A Daily Dose of JESSELS is your safeguard!

Start a course to-day, and if you do not gain 5 lbs. in 30 days your money will be refunded in full. 1/6 and 3/6 per box from Chemists.

JESSELS

SUMMER SHOWERS —or winter deluge

In recent years the seasons seem to have got mixed, and "summer has come—take your raincoat" might almost be sound advice.

Here are coats that are as good as can be got to-day and worthy companions on a holiday or a week-end. Cotton gab. Showerproofs, with double texture shoulders and sleeves. Available in sizes 36 to 42, and in two grades at 95/11 and 78/-.

Also with wool check lining at 78/- (32 coupons each).

Country Orders please add 8d postage.

E. & W. Seale LIMITED. 27 Westmoreland Street, Dublin. Established 1857.

St. Patrick's Hospital, JAMES'S STREET, DUBLIN, With Branch Hospitals and Home Farm at St. Edmundsbury, Lucan, is equipped for the latest methods of Curative Treatment of Nervous and Mental Diseases. Voluntary Boarders accepted. Fully Qualified Resident Staff. Phone Dublin, 76737.

TENDERS INVITED.

Tenders are invited for the service of Discharging Coal, Coke, Pitch, Rails, etc., from ships at Dublin, Cork and Waterford during the twelve months commencing 14th August, 1945. Form of Tender may be had from the Stores Superintendent, Inchicore, Dublin.

CÓRAS IOMPAIR ÉIREANN

CURRAGH SECOND SEPTEMBER MEETING, SATURDAY, SEPTEMBER 22nd.

The following Race closes on WEDNESDAY NEXT, JULY 25th, with Mr. F. Harold Clarke, 9 Hume street, Dublin, C. 2, and Messrs. Weatherby, London:—

CURRAGH NURSERY HANDICAP (open to horses trained in both areas) of 1,500 sovs., of which the second receives 225 sovs. and the third 150 sovs. A handicap for two years old that have been placed first, second or third in a race in Ireland prior to July 1st. Weights published August 10th; highest weight in the handicap not to exceed 9st. No penalty to increase a horse's weight to more than 9st. 7lb. Five furlongs.

For full details see Irish Racing Calendar. —(Advt.)

THEATRES, CINEMAS AND PUBLIC AMUSEMENTS

GAIETY NIGHTLY AT 7.30. MATINEE SAT. 2.30. BREFNI O'RORKE, RIA MOONEY, MAUREEN DELANY, CYRIL CUSACK in "THE LAST OF SUMMER." By Kate O'Brien and John Perry. — NEXT WEEK — BREFNI O'RORKE, MERIEL MOORE, CYRIL CUSACK in HELL BENT FOR HEAVEN By HATCHER HUGHES. Booking Daily. 10 a.m. to 9 p.m.

OLYMPIA NIGHTLY, 7.45. 2 PERFORMANCES SAT., 6.40 AND 9. CECIL SHERIDAN IN "GRACE AND BEAUTY," With the International Dancing Stars, TANIA SISTERS AND ANTON. Glamour, Beauty and Grace. Box Office 10.30—6. Phone 22962.

ABBEY At 7.45 p.m. "DRAMA AT INISH," A COMEDY IN THREE ACTS. By LENNOX ROBINSON. Latecomers not admitted until end of First Act.

GATE LONGFORD PRODUCTIONS "The Magistrate." (A Screaming Farce.) By Sir Arthur W. Pinero. Nightly at 7.30. Matinee Sat., 2.30 p.m. RETAINED 3rd WEEK.

METROPOLE 2.40, 4.50, 7 o'c., 9.20. DON AMECHE, BETTY GRABLE, "DOWN ARGENTINE WAY"

CORINTHIAN 2.35—4.50, 7.05—9.20. Richard Arlen and Jane Frazee, "THE BIG BONANZA." Jane Withers and Paul Kelly, "FACES IN THE FOG."

DE LUXE At 4.2, 6.22, 8.42. Charles LAUGHTON Maureen O'HARA Robert NEWTON "JAMAICA INN."

ASTORIA DUN LAOGHAIRE. At 3.30, 6.10, 9.5. MERLE OBERON, MELVYN DOUGLAS in The Gay Comedy Laugh Hit—"THAT UNCERTAIN FEELING." Jackie Cooper in "GANGSTER'S BOY."

GRAND CENTRAL Cont. 2.30. 3rd WEEK. "WAKE ISLAND." At 3.5 5.5, 7.5, 9 o'c.

GREEN —2.20, 4.30, 6.40, 8.50—Paul Muni, Cedric Hardwicke, Anna Lee. "COMMANDOS STRIKE AT DAWN."

R. H. S. FLOWER SHOW, BALLSBRIDGE, 9th, 10th, 11th AUGUST. ALSO CLASSES FOR HONEY. Particulars from: 12 HUME STREET, DUBLIN.

ROYAL CONTINUOUS FROM ... A Gripping Story of the Battle of the Atlantic "WESTERN APPROA[CHES]" In Technicolour. Showing at 3.50, 6.30, ... — ALSO — "LAKE PLACID SER[ENADE]" With Vera Hruba Ralston, Eu... Vera Vague, Walter C... Ray Noble and his Orc[hestra] At 2.30, 5.10, 7.50 — SUNDAY NEXT — The Revival you've been w[aiting for] CECIL B. de MILL[E's] "THE SIGN OF [THE] CROSS," with Charles LAUGHTON Fredric MARCH Claude[tte] COLB[ERT] Also Full Supporting Progra[mme] BOOK NOW FOR SUNDA[Y]

REGAL ROOMS CINEMA. RETAINED SECOND ... The War's Finest Docu[mentary] "THE FIGHTING L[ADY]" 14 months in the life of ... Aircraft-Carrier in the ... Also: "FOUR JILLS AND ..." BOOK NOW FOR SUNDA[Y]

SAVOY To-day at ... 6.30, ... The Greatest Love Story of ... Tyrone POWER, Thomas Mitchell, Gladys Cooper, Sara Allgood in Eric Knight's "THIS ABOVE ..."

CAPITOL ... RETAINED. This is the Story of a man, ... GARY COOP[ER] In the Academy Award ... "SERGEANT Y[ORK]" With JOAN LESLIE and WALTE[R] ... Showing at 2 o'c., 4.15, ... COMING. ALAN LADD LORETT[A] ... In Rachel Young ... "AND NOW TO-MO[RROW]"

CAPITOL THEA[TRE] URGENT NOTICE TO ... COMPANY. Will all members on ho[liday] Orchestra and Company, ... their present address at ... Producer.

CARLTON DAIL[Y] 4.40, ... THEIR LATEST! THEIR ... YOUR OLD FRIENDS ... ABBOTT & COST[ELLO] AT THE TOP OF THEIR ... "HERE COME THE ..." With Peggy Ryan, Martha ... Phil Spitalny and his All-G[irl] ... EXTRA ATTRACT[ION] "THE SECOND BATTLE ..."

GRAFTON Contin[uous] 2.15, ... RAY MILLAND. PAULETTE GODDARD. "THE LADY HAS ..." Extra! "MENACE OF THE ..."

ADELPHI At ... 3rd WEEK OF "MRS MINIV[ER]" With GREER GARSON, WALT[ER PIDGEON] BOOK FOR SUNDAY ... CAFE OPEN FROM ...

ASTOR At 2.00, 4. ... "TARGET FOR TO[-NIGHT]" The Story of "F" for ... An R.A.F. Bom[ber] ALSO at 2.50, 5.00, 7. ... ADOLPHE MENJOU in "TURNABO[UT]"

PAVILION DUN ... At 4.5, ... Eddie Bracken, Ella ... "HAIL THE CONQUER[ING HERO]" Also "RESISTANCE ..."

REGENT BLA[CKROCK] 4.10, ... Red Skelton, Esther Williams ... "BATHING BE[AUTY]" In Technicolo[ur]

THERE IS NO SUBSTITUT[E] FOR IMCO FILTRATION DE LUXE CL[EANING] Post to IMCO, M... Dublin.

GOVERNMENT NOTICES.

BUNREACHT NA h-EIREANN

NEW EDITION.

A New Edition of the "Constitution of Ireland" has now been published by the STATIONERY OFFICE, DUBLIN. Price 3d. By post 4½d.

Obtainable from the Government Publications Sale Office, 3/4 College Street, Dublin, or through any Bookseller.

COIMISINÉIRÍ NA nOIBREACHA POIBLÍDHE (Commissioners of Public Works).

NOTICE TO BUILDING CONTRACTORS.

Sealed Tenders should be addressed to the Secretary will be received up to, but not later than, 12 o'clock noon on the 16th August, 1945, for Structural Alterations for the provision of a Staff Restaurant and Furniture Store at the Department of External Affairs, St. Stephen's Green, Dublin, in accordance with drawings, specification and conditions of contract exhibited at this Office.

Applications for a copy of the drawings and specification should be addressed to this Office with a deposit of £1, which will be refunded on the return of those documents.

The Commissioners will not be bound to accept the lowest or any Tender.

T. J. MORRIS, Rúnaí (Secretary). Oifig na nOibreacha Poiblídhe (Office of Public Works), Baile Átha Cliath (Dublin). 18th July, 1945.

GARDA SIOCHANA.

RENEWAL OF FIREARM CERTIFICATES.

The Commissioner of the Garda Siochana gives notice to owners of Firearms that the current Firearm Certificates expire on July 31st next.

Failure to renew a Firearm Certificate renders the owner of a Firearm liable to prosecution under the Firearms Act, 1925, for possession of a Firearm without authority.

Application for renewal of a Firearm Certificate should be made forthwith at the Garda Siochana Station of the Police Sub-District in which the applicant resides.

CHURCH SERVICES

TO-DAY

ST. PATRICK'S—10, Matins and Litany. 4, Evensong (unaccompanied). CHRIST CHURCH—10.45, Matins and Litany. 3, Evensong. ST. BARTHOLOMEW'S—8, H.C. 10.30, Matins and Litany. 5, Evensong. ST. ANN'S, Dawson st.—10, Litany. ST. STEPHEN'S, Upr. Mount st.—10, Matins and Litany. ALL SAINTS', Grangegorman—9, Matins and Litany. 5, Evensong. CHRIST CHURCH, Leeson Pk.—9.45, Litany. ST. WERBURGH'S—10.30, Litany and Intercessions.

TO-MORROW

CHRIST CHURCH—10.45, Matins. 3, Evensong (men's voices). ST. BARTHOLOMEW'S—8, H.C. 10.30, Matins. 5, Evensong and Preparation. ST. ANN'S—10, Matins. ST. STEPHEN'S, Upr. Mount st.—10, Matins. ALL SAINTS', Grangegorman—9, Matins. 8, Compline and Preparation. CHRIST CHURCH, Leeson Pk.—9.45, M.P.

SUNDAY

CATHEDRALS

ST. PATRICK'S—8, H.C. 11.15, Matins. 12.15, H.C. Archdeacon Murray. 3.15, Evensong. Archdeacon Murray. CHRIST CHURCH—11, Matins and H.C. Canon D. H. Gilliman. 3.30, Evensong; Rev. George Stevens (London). ST. ANNE'S, Belfast—8 and 10.30, H.C. 11.30, Matins and Litany. Rev. Graham Craig. 3.30, 1st Evensong. Rev. G. W. Grimth. 7, 2nd Evensong. Rev. J. A. Savage. ST. FIN BARRE'S, Cork—8, H.C. 11, M.P. and H.C. (Choral). The Dean. 7, E.P. and Litany. Rev. K. J. R. Tobias. ST. CANICE'S, Kilkenny—8.30, H.C. 11.30, Matins. Rev. W. Ridgeway. 3.30, Evensong.

CHURCHES AND CHAPELS

ST. COLUMBA'S COLLEGE CHAPEL—8, H.C. 10, Matins. 7.45, Evensong. The Warden. ST. ANN'S, Dawson st.—8, H.C. 10.15 and 11.30, Matins. Rev. C. C. W. Browne. 7, Evensong. ST. BARTHOLOMEW'S—7.45, Litany, 8 and 9.15, H.C. 11, Matins. 12, Sung Eucharist. 7, Mission Evensong. Canon Simpson. ST. MATTHIAS'S—11.30, M.P. and H.C. 7.15, E.P. Canon Strong. CHRIST CHURCH, Leeson Pk.—8 and 11, H.C. 11, M.P. Rev. W. H. McClelland. 7, E.P. Rev. J. W. Hamilton. ST. COLUMBA'S, Ranelagh—8, H.C. 11, M.P. Rev. N. H. Hamilton. 7, E.P., Rev. C. C. W. Browne. HOLY TRINITY, Rathmines—8, H.C. 10, 11.15 and 7—Canon Tobias. ST. ANDREW'S, Suffolk st.—11.15 (H.C.) and 7.15, Rev. Dudley H. Clarke. MAGDALEN CHURCH, Lr. Leeson st. (Church's Ministry of Healing)—8, H.C. 11, M.P. and Litany. 7, E.P. ST. STEPHEN'S, Upr. Mount st.—7.45, Litany. 8, H.C. 11, Matins and H.C., and 7, Evensong. Rev. R. D. Macrory. ST. LUKE'S—11.30, M.P. and H.C. Rev. H. Jordan. 7, E.P. Rev. T. Wheeler. ST. MARY'S—10.15 and 7.15, and Chapel of Ease, 11.30, Rev. M. Rught. ST. FINNIAN'S, Adelaide rd.—7, E.P. in Irish. Rev. T. P. S. Wood. ST. KEVIN'S—11.15, M.P. Rev. S. C. Strong. 7, E.P. and H.C. Rev. George Stevens (London). DRUMCONDRA—10, H.C. and Litany. 11.30, M.P. Rev. E. W. Lovell. E.P. Rev. E. A. Carry. NORTH STRAND—10, Short M.P. 11.30, M.P. and H.C. Rev. E. A. Carry. E.P. Rev. E. W. Lovell. KIRWAN HOUSE—11.30, M.P. and H.C. 7.15, E.P. Rev. C. T. A. Carter. IRISH CHURCH MISSIONS—11.30, M.P. 7, E.P. Rev. R. J. Coates. ST. MARK'S—11.30, H.C. Rev. J. Poyntz. 7, Rev. G. D. Hobson. ST. MICHAN'S—11, M.P. and H.C. Canon [illegible]. ST. PAUL'S—7.45, H.C. 11.30, M.P. Rev. G. D. Hobson. 7, E.P. and H.C. Rev. James Poyntz. ST. GEORGE'S—8, H.C. 11.45, M.P. Rev. [illegible] 7, E.P. Rev. S. Bevan. ST. AIDAN'S—8, H.C. 11.30, M.P. Mr. J. McKeon. 7, E.P. and H.C. Rev. R. J. [illegible]. ST. AUGUSTINE'S—11.30, H.C. Rev. T. P. S. Wood. 7, E.P. Mr. J. E. McKeon. FREE CHURCH—10.15, M.P. Rev. S. [illegible]. MISSION TO ADULT DEAF AND DUMB, [illegible]. ST. WERBURGH'S—11.15 (H.C.) and 7, the Rector. CHRIST CHURCH, Bray—8, H.C. 10.30, M.P. Bishop of Down. 3.30, Masonic Service. Bishop of Down. ST. PAUL'S, Bray—10.30, M.P. and H.C. Bishop of Down. 7, E.P. Rev. W. W. L. Brooke. ST. PATRICK'S, Dalkey—8.30, H.C. 11.30, M.P. Rev. Edwin Horner. 7, E.P. The Rector. MAGHOUGH CHAPEL—8, H.C. 11, M.P. and Intercession. Canon Goff. 7.15, E.P. Canon Goff. ST. BRIGID'S, Stillorgan—11.15, M.P. and H.C. [illegible]. [illegible]

ST. MARY'S, Donnybrook—[illegible] and 7.15, Canon Powell. ALL SAINTS', Raheny.—10... M.P.; Canon Drury. 7, E.P. MONKSTOWN.—8, H.C. 11... Arnold Ruskell. 7.15, E.P. Ruskell. CHRIST CHURCH, Dun... H.C. 11.15, Matins; Rev ... 7.30, Evensong; Rev. Mar... HAROLD'S CROSS—8, H... W. C. G. Proctor. 7, Rev... ST PHILIP AND ST. JA[MES], ...town.—8, H.C. 11, Rev. ... 7.15, Rev. J. F. Blennerh... CHRIST CHURCH, Carysfort... Rev. T. F. Blennerhassett. KILL-O'-THE-GRANGE.—8, ... Children. 11.30, M.P. 7... MARINERS', Dun Laog[haire] 11.30, Canon Chamberlain. Chamberlain. RATHFARNHAM.—8 and 10.15 and 11.30, Rev. Geo... Rev. G. S. Nowlan. ST. PHILIP'S, Temple road... M.P.; Rev. W. H. Coulter. W. H. Coulter. SANDFORD—11, Rev. Joh... 7, Rev. John A. R. Mark... ST. MATTHEW'S, Irish... 11.15, M.P. 3, Children. 7... E. Weir. CLONTARF—11.15, M.P. ... G. V. Jourdan. 7.15, E... Horner. ST. PAUL'S, Glenageary... and 7 (Parade); Rev. N. L... CHRIST CHURCH, Tane[y] Rev. C. Ellis (Mission to ... E.P.; Rev. E. D. H. Slat... ST. NAHI'S, Churchtown ... Rev. C. Ellis (Mission to ... ST. THOMAS'S, Mt. M... 10.15, M.P.; Rev. E. D. ... M.P. and Litany. Rev. E... 7.15, E.P.; Rev. L. L. Su... ALL SAINTS', Grangegorm... Matins and Sermon. 12, ... 7.30, Evensong and Sermon... ZION, Rathgar.—8, H.C. ... O. A. C. Irwin. 7, Rev. O...

PRESBYTERIAN CH[URCHES]

ABBEY CHURCH, Rutland ... 7.15, Rev. J. H. Bewglas. ... ADELAIDE RD.—11.30 a... Dr. R. K. Hanna. ST. ANDREW'S, Blackro[ck] Rev. R. K. Lyle. ST. ANDREW'S, Bray—11... R. H. Gilmour. CLONTARF—11.30 and 7. DONORE—11.30 and 7. McConnell. HOWTH—11.30, Rev. J. M... KINGSTOWN—11.15 and ... Park. LUCAN—10.1..., a Student. MALAHIDE—4, Rev. J. ... ORMOND QUAY AND S... 7, Rev. T. Byers. RATHGAR CHRIST CHUR[CH] 7.15, Very Rev. Dr. J. J. ... SANDYMOUNT—11.30, R... 7, Rev. H. Ormond McC... MISSION CHURCH, Ormo... bath School. 4.30, Evange... M. Taylor. ST. COLUMBA'S ... Evangelistic Service. Mr. C...

METHODIST CH[URCHES]

CENTENARY, St. Stephen... [illegible] CHARLESTON ROAD, ... Rev. John A. Kells. 7, R... BRIGHTON ROAD, Rathg... Rev. R. Lee Cole. GEORGE'S HALL—11.3... Cuthbertson. 7.15, Mr. G... DOLPHIN'S BARN—11... Ferguson. 7.15, Rev. T. ... INCHICORE—11.30, Mr. ... DRIMNAGH—11.30, Rev. ... 7.15, Mr. R. B. Brown. ABBEY STREET—11.30 a... Bryson. BLACKHALL PLACE—11... Brien. 7, Rev. Edward ... LUCAN—11.30, Rev. Edw... SANDYMOUNT—11.30, ... McConnell. 7, Rev. A. C... RINGSEND—11.30 ... Lindsay. CLONTARF—11.30 and ... Cairns. CLONLIFFE—11.30 and ... SUTTON—11.30 and 7. ... DUN LAOGHAIRE—11... Crookshank. 7, Rev. Sel... BLACKROCK—11.30, Rev. ... 7, Young People's Service... DALKEY—11.30, Rev. R... Rev. M. Lamb. BRAY—11.30, Rev. M. L... R. D. Morris.

OTHER CHURCHES

CONGREGATIONAL CH[URCH] at 41 Lr. Kevin st., ... KILMAINHAM (Congrega...) 7, Rev. Robert G. Clar... GROSVENOR ROAD, ... UNITARIAN CHURCH, ... Green—11.30 and 7. R... MERRION HALL, Lr. M... Hugh Reid. 7.15, ... RELIGIOUS SOCIETY [OF FRIENDS] Meetings for Worship... 11, Monkstown, 11; Ch... 11, Thursdays. ... FAIRVIEW HALL, A... 11, Mr. G. F. W. G... (Continued in ...)

Emergency Powers To Be Continued

... was absolutely ... ensure that nothing ... published in Irish ... might give offence ... the belligerents, or ... been of use to ... the other, and be- ... a neutral State in ... people who held ... Mr. DE VALERA said yesterday, when replying to the debate in the Senate on the second stage of the Emergency Powers (Continuance and Amendment) Bill, 1945.

Mr. DE VALERA said that it was not practicable to dispense entirely in the immediate future with the powers taken in 1939. Departments had been instructed to examine the advisability of including in ordinary legislation any Emergency Powers Orders that were necessary to be continued.

Since the censorship was raised and war films had come in there were demonstrations and counter-demonstrations at these films. Such happenings would have caused a very serious external situation if they had occurred during the war. One of the purposes of the censorship was to prevent this country being used as a medium of propaganda by any of the warring nations. There was scarcely anything kept from the people that was generally of an informative character. The censorship was impartially carried out by the Minister in charge. Certain pictures had been published here since the lifting of the censorship, as examples of what had been stopped under the censorship, and it was afterwards proved that these pictures were faked.

It was in the interest of the poorer section of the population, Mr. DE VALERA continued, that they took power to prevent inflation and to stop the spiral of rising wages and rising prices. He did not see the supply and distribution problem being cleared up within a year, and he feared that they would have to ask in twelve months' time for a continuance of emergency powers.

Mr. J. G. DOUGLAS said that he particularly welcomed the abolition of Press and postal censorship, but until there were better supplies of paper there would still be some censorship.

Sir JOHN KEANE expressed his gratitude that the Government had now allowed them to emerge from the valley of darkness and the intolerable suffering that censorship imposed on them. If the censorship had been less harsh no real risk would have been taken.

Mr. G. SWEETMAN asked Mr. de Valera to consider the removal of the emergency powers under which land was acquired compulsorily.

Mr. L. J. DUFFY urged the removal of the powers which enabled the Minister for Industry and Commerce to put a ceiling on wages and allowed only a maximum bonus of 11s. per week.

Mr. P. KEHOE said that since the censorship had been lifted a flood of phoney films and false photographs had descended on the country.

Mr. P. F. BAXTER said that he was not inclined to quarrel with Mr. Kehoe's remarks about films, but to retain powers to deal with those would be tyranny.

The second stage was agreed to.

Dog Show

... the Kilkenny and ... Club's championship ... yesterday in the ... Castle, justified ... committee. There ...

...'s Scottish Terrier, ... best in show.

...AR WINNERS

...B.B.—Best of Breed. ...eses denote number ...wards.

... B. of B., Mrs. C. T. ...ka. Dachshunds (Long ... B. of B., Miss P. Hopeborough Argosy ... P. Seton Buckley's ...th)—G.S.B. and B. of ... Holywood, Co. Down ... G.S.D., Mrs. R. Hilde...eborough. Dachshunds ... and B. of B., Miss P. ... Silence of Seton (4). ... Mr. T. V. Tobin, ... of the Moor (4). ...—Mr. M. J. Parson's ...l Pal; Mrs. Eustace ... and B. of B., Miss ...od—Derrycarne Amber ...—G.S.D. and B. of B., ...bellaw—Peter of Beech... Dr. L. A. Hayes, Emly ...ount (2). Gordon Setters ... Mr. E. Watkinson's ...(2). ... D., Miss M. Kiernan's ...an. English Springer ...and B. of B., Mr. and ... Paladin of Palmerston. ...almerston. ...S., B., and B. of B., ... McCausland, Belfast— ...S. D., same owners— ...Irish Water Spaniels— ...Mr. R. O'Brien, Clonmel ...G.S. and B. of B., Miss ... Inchihohan—Woolly of ...rriers—G.S., D., and B. ... Coyne, Inchicore—Coin ...S., B., Miss P. Bonthron, ...l Mermaid (3). ...S. and B. of B., Miss ...r—Chota Cutter. Cairn ... B. of B., Mrs. C. ...agh—Cherryfield Dinkie ... M. Bennett, Kilmanagh ...th (2).. ...both)—G.S.D. and B. of ...ublin—Town Guard (3). ...vell Hicks—Eldon Eight ...iers (Wire)—G.S.D. and ...Ingram, Belfast—Copper ...G.S.B.—Contention of ...iers—G.S.B. and B. of B., ...asnevin—Blath na Finne ...G.S.D and B. of B., T. A. ...oomfield Burgo Master. ...S. and B. of B., W. J. ...Robert Bruce. G.S.B., ... Johnston, Dublin—Prin... Sealyham Terriers— ...(2). ... Mr. P. J. Berry, ... Dublin — Templecarrig ...Miss P. Clover, Kilkenny ...(4). ...aten Terriers—G.S. and ... P. Duggan, Kilkenny— ... Boxers—G.S. and B. of ...gerald, Dollymount ave. ... Hill. Miss M. Sinclair ... and B. of B., D. Car... West Highland Whites— ...B., Mrs. W. H. Coen, ...ictory. ...S. and B. of B., Mr. ...land, Whitehead—Antrim ... Shepherd Dogs—G.S.D. ...T. Leitch, Belfast—Fear ...: G.S.B., Miss P. Seton ... of Cranville (2). Kees... B. of B., Mrs. J. L. ... Co. Dublin—Zaandam ...ogs—G.S. and B. of B., ...owth—Golden Gleam of ... Welsh Corgis—G.S. and ... M. Boyse, Wexford— ...Merrymaid. Maltese—G.S. ...Mrs. H. J. Murphy, Sea... of Suirside. Pekingese— ...M. and Mrs. H. Manning, ...-Bus-Bi (3); G.S.B., Mrs. ...almerston road, Dublin— ...(3). ...ers—G.S. and B. of B., ... Dublin—Little Willie

FUNERAL

MR. D. A. G. McINTOSH

The funeral of Mr. D. A. G. McIntosh took place yesterday to the Drumcondra Parish Church. The officiating clergy were:—Canon H. C. Cave, the Rev. Thomas Byers, and the Rev. E. A. Carry. The chief mourners were:—Mrs. McIntosh (widow), Miss Eva McIntosh (sister), Mr. Ernest Wilson (father-in-law), Messrs. Arnold, Alfred and Sydney Wilson and B. D. Parkes (brothers-in-law).

HOSPITAL SUNDAY FUND

	£	s.	d.
Abbey Presbyterian	100	0	0
Society of Friends, Monkstown	32	6	7
Powerscourt	18	1	10
Lucan Presbyterian	15	18	9
Howth and Malahide Presbyterian	15	5	0
St. Andrew's, Bray (Presbyterian)	15	0	0
Moynalty, Moybologue	10	12	6
Christ Church, Carysfort	2	0	0
Ennisnag	1	16	6
Knocktopher	1	6	6

...s Hold ...ne

... of the 34,000 Ordinary ...each in Radio Rentals, ... at 22/6 a share, has ... by shareholders. ...announced that share...ken up 95 p.c. of the ...hary shares recently ...ms Motor Units, Ltd. ... of a similar kind would ... ready attention.

BONUS

... of Ward and Gold... to receive a special ... cent., in addition to ...nt. dividend paid for ... in succession. This, ...points out, is in cele... termination of the ...

... sheet shows that the ...l totals £94,367, while ... surplus amounted to ... bulk of these reserves ... business of the com... no doubt, eventually ...d into capital in the ...al bonus. Three such ... per cent. each time ...ibuted in the past ten ...affecting the rate of ... company manufactures ... and cables and other ...ment, and has been ... on Government work ... war years. Its 5s. ... Units are quoted at ... around 8s., the 5s. ... of William Evans and ...), Ltd., offer the useful ... p.c. on the basis of ...idend to be paid for ...ril 30th last, for the ...cession. The company ...1936, when it acquired ...d timber merchants' ...profit for the past year ...ompared with £14,410 ...year.

New York Stock Exchange

NEW YORK, Thursday.—Stock prices opened steady in a quiet market and confidence revived somewhat during the morning, as selected issues registered fractional recoveries. Japanese peace rumours dwindled appreciably, although many customers adopted a cautious attitude pending Potsdam developments and possible further moves against speculation.

The market enjoyed a mild, slow recovery in the afternoon, but towards the close, which was irregular, gains ranging to one point were trimmed in the majority of cases. The Rail, Industrial and Utility sections maintained a steady tone.

The turnover of 780,000 shares comprised 810 issues, of which 467 advanced and 161 declined.—(Reuter.)

HARLAND AND WOLFF

The 60th annual general meeting of Harland and Wolff's was held yesterday in Belfast, when the report of the directors was approved.

The retiring directors, Mr. J. Morrison and Mr. M. F. V. Stark, were re-elected. After the annual meeting, a board meeting was held, at which Sir Frederick Rebbeck was unanimously elected chairman.

COMPANY NEWS

Chubwa Tea.—Dividend of $12\frac{1}{2}$ p.c. for the year (same).

Hope Tea.—Dividend of $12\frac{1}{2}$ p.c. for the year (against 20 p.c.).

Moss Empires.—Interim of 5 p.c. (same).

Tamplin's Brewery.—Final dividend of 12 p.c., making 14 p.c. (against 12 p.c.).

Meenglas Tea.—Final of $12\frac{1}{2}$ p.c., making $17\frac{1}{2}$ p.c. (same).

Darlington Simpson.—Final of 5 p.c., making $7\frac{1}{2}$ p.c. (same).

The number of pigs received at baconcuring factories in Eire during the week ended July 14th was 3,787, compared with 3,067 in the corresponding week last year. For the 28 weeks ended July 14th the number received was 140,659, against 122,823 for the corresponding period last year.

...NDON CLOSING PRICES

$83\frac{5}{16}$	$83\frac{7}{16}$		$3\frac{1}{2}$% Conversion	$106\frac{5}{16}$	$106\frac{5}{16}$	
110	$110\frac{1}{8}$		3% Conversion	$103\frac{1}{8}$	$103\frac{1}{4}$	
$103\frac{15}{16}$	$104\frac{1}{16}$		$2\frac{1}{2}$% Land	92	94	
$103\frac{3}{16}$	$103\frac{5}{16}$		I.F.S. $4\frac{1}{2}$% Land	117	$117\frac{1}{2}$	
114	$114\frac{1}{8}$	$+\frac{1}{16}$	Local Loans	95	$95\frac{3}{4}$	
$114\frac{7}{16}$	$114\frac{9}{16}$		Nat. Def. $2\frac{1}{2}$%	101	$101\frac{1}{8}$	

INDUSTRIALS (Cont.) — MINES

Cossor Ord.	41/9	+/6	Ang.-Amer. Inv.	47/9	+/6
Cory, Wm.	94/6	+/6	Ashanti	63/0	
Clan Line	53		Bibiani	32/9	
Cunard	$24/1\frac{1}{2}$		Blyvoor	$7\frac{1}{16}$	$+\frac{1}{16}$
Courtaulds	55/9		Brakpan	1	
Carreras B	$19/7\frac{1}{2}$		Chartered	28/3	
De La Rue	$10\frac{7}{8}$		Cons. Diamond	31/9	+/3
Dorman Long	28/6		Cons. Af. Sel.	22/6	
Dunlop	51/0		Cons. Gold F.	$3\frac{5}{8}$	
Distillers	118/9	+/9	Crown	$7\frac{7}{8}$	
Elec. & Mus.	35/0	+/3	Daggafontein	$2\frac{1}{16}$	
Eng. Sew. Cot.	38/0		De Beers	$16\frac{3}{4}$	
English Electric	56/6		East Dagga	$2\frac{7}{32}$	
Ever Ready	42/3		East Geduld	10	
Ford	42/0		E. Rand Prop.	$2\frac{3}{4}$	
Fine Spinners	25/3		Geduld	7	
Gallaher	$7\frac{1}{8}$	$+\frac{1}{32}$	Govt. Areas	[illegible]	
Guinness	149/3		J'burg Cons.	11/0	−/6
Godfrey Phillips	52/0		Langlaagte	31/9	+/9
General Electric	98/0		Libanon	19/3	
Guest Keen	42/0	$+/7\frac{1}{2}$	Luipaards	34/3	+/3
G.U. Stores	29/3	+/3	Marievale	$11/4\frac{1}{2}$	
Harrods	$67/7\frac{1}{2}$		New Cent. Wits		
Hield Bros.	$4/7\frac{1}{2}$		Nigel Gold	$2\frac{1}{16}$	
Hudson's Bay	$75/1\frac{1}{2}$	$+/4\frac{1}{2}$	Roan	$10/10\frac{1}{2}$	
Hawker Siddeley	19/6	+/9	Rhod. Ang. A.	16/9	
Hulett, Sir J.	39/0		Rhodesian Sel.	16/3	$+/1\frac{1}{2}$
Harland & W.	18/0	$+/1\frac{1}{2}$	Rhokana	$6\frac{3}{4}$	
Imp. Tobacco	$8\frac{1}{16}$	$+\frac{1}{32}$	Selection Trust	29/0	+/3
Imp. Chemical	$40/1\frac{1}{2}$		Simmer & Jack	11/9	
Int. Nickel	$41\frac{3}{4}$		Springs	14/9	
Inter. Tea	19/0		S.A. Land	[illegible]	
Johnson & P.	80/0		Spearwater	14/6	
Leyland	88/9		Ventersport	[illegible]	
Lever & Unilvr.	49/3		Vereeniging	82/6	
Lever N.V.	49/6	−/6	Victoria Falls	88/9	
London Brick	62/6	+/6	Vlakfontein	21/3	+/3
Low Temps	3/0		Vogels'bult	27/6	
Morris	45/0		West Holding	$2\frac{1}{16}$	
Murex	$42\frac{1}{2}$	$+\frac{1}{32}$	West Reefs	3	
Marks & S.	75/6	+1/0	West Springs	[illegible]	
Patons & B.	$4\frac{1}{32}$		West Wits	$18\frac{1}{4}$	$+\frac{1}{4}$
Pressed Steel	33/3		Wit. Nigel	[illegible]	
P. & O. Def.	43/9	+/3	OILS—RUBBERS		
Pinchin Johnson	$39/4\frac{1}{2}$		Anglo-Iranian	$5\frac{5}{8}$	
Raleigh	64/0		Attock	69/0	+1/0
Rolls Royce	$5\frac{1}{16}$	$+\frac{1}{16}$	Burmah	$4\frac{1}{4}$	$+\frac{1}{32}$
Ruston & H.	54/6	+/6	Can. Eagle	17/0	
Siemens	$38/4\frac{1}{2}$		Kern Oil	4/9	
Sudan Plants	49/6		Mex. Eagle	$11/1\frac{1}{2}$	$+/1\frac{1}{2}$
Stewart & L.	66/0	+/3	Shell	$4\frac{7}{32}$	
Thomas(R. & B.)	13/0		Trinidad Lease.	$4\frac{1}{32}$	$-\frac{1}{32}$
Tob. Sec. Trust	$5\frac{27}{32}$		Do Pet. Dev.	[illegible]	+1/0
Tate & Lyle	74/0		Ultramar	77/0	
Triplex Glass	42/6		Anglo-Dutch	22/0	
Tube Investment	$5\frac{5}{8}$	$+\frac{1}{32}$	Anglo-Malay	11/3	
Turner & Newall	82/6		Highlands	20/3	
United Steel	$26/10\frac{1}{2}$	$+/1\frac{1}{2}$	Kuala Lumpur	25/3	
United South.	17/6		Malacca	27/6	
Utd. Molasses	$42/4\frac{1}{2}$		Malayalam	37/0	
Vickers	$20/1\frac{1}{2}$		Rubber Trust	35/6	
Wall Paper Def.	43/6		U. Sua Betong	67/3	
White Tomkins	34/0		Utd. Serdang	[illegible]	
Watney Def.	98/0				
Woolworth	80/6				

THEATRES, CINEMAS AND PUBLIC AMUSEMENTS

GAIETY NIGHTLY AT 7.30. MATINEE SAT. 2.30. BREFNI O'RORKE, RIA MOONEY, MAUREEN DELANY, CYRIL CUSACK in "THE LAST OF SUMMER." By Kate O'Brien and John Perry. — NEXT WEEK — BREFNI O'RORKE, MERIEL MOORE, CYRIL CUSACK in HELL BENT FOR HEAVEN By HATCHER HUGHES. Booking Daily, 10 a.m. to 9 p.m.

OLYMPIA NIGHTLY, 7.45. 2 PERFORMANCES SAT., 6.40 AND 9. CECIL SHERIDAN IN "GRACE AND BEAUTY," With the International Dancing Stars, TANIA SISTERS AND ANTON. Glamour, Beauty and Grace. Box Office 10.30—6. Phone 22962.

ABBEY At 7.45 p.m. "DRAMA AT INISH," A COMEDY IN THREE ACTS, By LENNOX ROBINSON. Latecomers not admitted until end of First Act.

GATE LONGFORD PRODUCTIONS "The Magistrate," (A Screaming Farce.) By Sir Arthur W. Pinero. Nightly at 7.30. Matinee Sat., 2.30 p.m. RETAINED 3rd WEEK.

METROPOLE 2.40, 4.50, 7 o'c., 9.20. DON AMECHE, BETTY GRABLE, "DOWN ARGENTINE WAY"

CORINTHIAN 2.35—4.50, 7.05—9.20. Richard Arlen and Jane Frazee, "THE BIG BONANZA," Jane Withers and Paul Kelly, "FACES IN THE FOG."

DE LUXE At 4.2, 6.22, 8.42. Charles LAUGHTON Maureen O'HARA Robert NEWTON "JAMAICA INN."

ASTORIA DUN LAOGHAIRE. At 3.30, 6.10, 9.5. MERLE OBERON, MELVYN DOUGLAS in The Gay Comedy Laugh Hit— "THAT UNCERTAIN FEELING." Jackie Cooper in "GANGSTER'S BOY."

GRAND CENTRAL Cont. 2.30. 3rd WEEK. "WAKE ISLAND." At 3.5 5.5, 7.5, 9 o'c.

GREEN —2.20, 4.30, 6.40, 8.50—Paul Muni, Cedric Hardwicke, Anna Lee, "COMMANDOS STRIKE AT DAWN."

R. H. S. FLOWER SHOW, BALLSBRIDGE, 9th, 10th, 11th AUGUST. ALSO CLASSES FOR HONEY. Particulars from: 12 HUME STREET, DUBLIN.

ROYAL CONTINUOUS DAILY FROM 2.30. A Gripping Story of the Battle of the Atlantic. "WESTERN APPROACHES." In Technicolour. Showing at 3.50, 6.30, 9.10. — ALSO — "LAKE PLACID SERENADE" With Vera Hruba Ralston, Eugene Pallette, Vera Vague, Walter Catlett, Ray Noble and his Orchestra. At 2.30, 5.10, 7.50. — SUNDAY NEXT — The Revival you've been waiting for! CECIL B. de MILLE'S "THE SIGN OF THE CROSS," with Charles LAUGHTON Fredric MARCH Claudette COLBERT Elissa LANDI. Also Full Supporting Programme. BOOK NOW FOR SUNDAY NIGHT.

REGAL ROOMS CINEMA. At 2.5, 4.35, 7.5, 9.35. RETAINED SECOND WEEK. The War's Finest Documentary! "THE FIGHTING LADY." 14 months in the life of a U.S. Aircraft-Carrier in the Pacific. Also: "FOUR JILLS AND A JEEP." BOOK NOW FOR SUNDAY NIGHT.

SAVOY To-day at 2.0, 4.15, 6.30, 8.45. The Greatest Love Story of the War! Tyrone POWER, Joan FONTAINE, Thomas Mitchell, Gladys Cooper, Sara Allgood, Alexander Knox, in Eric Knight's "THIS ABOVE ALL."

CAPITOL —DAILY— 2.0 to 11 o'c. RETAINED. This is the Story of a man, not of a war...—Sunday Independent. GARY COOPER In the Academy Award Epic, "SERGEANT YORK." With JOAN LESLIE and WALTER BRENNAN Showing at 2 o'c., 4.15, 6.30, 8.45. COMING. ALAN LADD LORETTA YOUNG, In Rachel Young's "AND NOW TO-MORROW."

CAPITOL THEATRE. URGENT NOTICE TO STAGE COMPANY. Will all members on holiday, of the Orchestra and Company, please send their present address at once to the Producer.

CARLTON DAILY at 2.25, 4.40, 6.30, 9.5. THEIR LATEST! THEIR FUNNIEST! YOUR OLD FRIENDS (and Ours) ABBOTT & COSTELLO, AT THE TOP OF THEIR FORM, IN "HERE COME THE CO-EDS," With Peggy Ryan, Martha O'Driscoll, and Phil Spitalny and his All-Girl Orchestra. EXTRA ATTRACTION: "THE SECOND BATTLE OF LONDON."

GRAFTON Continuous from 2 o'c. 2.15, 4.35, 6.55, 9.10. RAY MILLAND, PAULETTE GODDARD, ROLAND YOUNG, "THE LADY HAS PLANS." Extra! "MENACE OF THE RISING SUN."

ADELPHI At 4, 4.15, 6.30, 8.45. 3rd WEEK OF "MRS MINIVER," With GREER GARSON, WALTER PIDGEON. BOOK FOR SUNDAY NIGHT. CAFE OPEN FROM 10.30 A.M.

ASTOR At 2.00, 4.10, 6.20, 8.30. "TARGET FOR TO-NIGHT" The Story of "F for Freddie," An R.A.F. Bomber. ALSO at 2.50, 5.00, 7.10, 9.20. ADOLPHE MENJOU CAROLE LANDIS, IN "TURNABOUT."

PAVILION DUN LAOGHAIRE At 4.5, 6.20, & 8.35 p.m. Eddie Bracken, Ella Raines in "HAIL THE CONQUERING HERO." Also "RESISTANCE IN PARIS."

REGENT BLACKROCK. 4.10, 6.25, 8.35. Red Skelton, Esther Williams, Basil Rathbone "BATHING BEAUTY." In Technicolor.

THERE IS NO SUBSTITUTE FOR IMCO FILTRATION DE LUXE CLEANING. Post to IMCO, Merrion, Dublin.

GOVERNMENT NOTICES.

BUNREACHT NA h-EIREANN NEW EDITION.

A New Edition of the "Constitution of Ireland" has now been published by the STATIONERY OFFICE, DUBLIN. Price 3d. By post 4½d.

Obtainable from the Government Publications Sale Office, 3/4 College Street, Dublin, or through any Bookseller.

COIMISINEIRI NA nOIBREACHA POIBLIDHE (Commissioners of Public Works). NOTICE TO BUILDING CONTRACTORS. Sealed Tenders addressed to the Secretary will be received up to, but not later than, 12 o'clock noon on the 16th August, 1945, for the provision of a Structural Alterations and Furniture Store at the Staff Restaurant and Offices, St. Stephen's Department of External Affairs, St. Stephen's Green, Dublin, in accordance with drawings, specification and conditions of contract exhibited at this Office. Applications for a copy of the drawings and specification should be addressed to this Office with a deposit of £1, which will be refunded on the return of those documents. The Commissioners will not be bound to accept the lowest or any Tender. T. J. MORRIS, Runai (Secretary). Oifig na nOibreacha Poiblidhe (Office of Public Works), Baile Atha Cliath (Dublin). 18th July, 1945.

GARDA SIOCHANA. RENEWAL OF FIREARM CERTIFICATES. The Commissioner of the Garda Siochana gives notice to owners of Firearms that the current Firearm Certificates expire on July 31st next. Failure to renew a Firearm Certificate renders the owner of a Firearm liable to prosecution under the Firearms Act, 1925, for possession of a Firearm without authority. Application for renewal of a Firearm Certificate should be made forthwith at the Garda Siochana Station of the Police Sub-District in which the applicant resides.

PUBLIC NOTICES

DUBLIN BOARD OF ASSISTANCE. EGGS. The Commissioners for the Dublin Board of Assistance invite Tenders for the Supply of Eggs delivered as required, to St. Kevin's Institution, James's Street; St. Patrick's Home, Navan Road, Cabra, and St. Clare's Hospital, Glasnevin, from the 1st August, 1945, to the 31st March, 1946, or any shorter period to be stated by the Tenderer. Official Tender Forms and all information required may be had from the undersigned. Tenders, enclosed in sealed envelopes, endorsed "Tender for Eggs," must be lodged with me not later than 10.30 o'clock a.m. on MONDAY, the 30th JULY, 1945. The Commissioners do not bind themselves to accept the lowest or any Tender. Persons whose Tenders are accepted will be required to enter into a Bond for the due performance of the Contract. By Order, JAMES E. S. CONDON, Secretary. Secretary's Office, Boardroom, 1 James's Street, Dublin. 19th July, 1945.

DUBLIN BOARD OF ASSISTANCE. CLEANING OF CHIMNEY AND BOILER FLUES. The Commissioners for the Dublin Board of Assistance invite Tenders for the Cleaning of Chimney and Boiler Flues at St. Kevin's Institution, James's Street; St. Patrick's Home, Navan Road, Cabra; St. Clare's Hospital, Glasnevin; Dispensaries and other Buildings, during the year ending the 31st July, 1946. Schedule of Flues and full information regarding the work required to be done may be obtained from the Clerk of Works, James's Street. Tenders, sealed and endorsed "Tender for Cleaning of Flues," should be lodged with me not later than 10.30 o'clock a.m. on MONDAY, the 30th JULY, 1945. The Commissioners do not bind themselves to accept the lowest or any Tender. By Order, JAMES E. S. CONDON, Secretary. Secretary's Office, Boardroom, James's Street, Dublin. 19th July, 1945.

ST. COLUMBA'S COLLEGE ATHLETIC SPORTS will be held on THE KILMASHOGUE GROUND, ON SATURDAY NEXT, 21st JULY, at 2.30 p.m. There will also be a Riding Display. Old Columbans, parents, and friends of the College are cordially invited.

FOR LEGAL AND OTHER PUBLIC NOTICES SEE PAGE 4.

CHURCH NOTICES

KINGSTOWN CONVENTION For the Deepening of Spiritual Life. JULY 23RD TO 27TH, 1945. To be held in the KINGSTOWN METHODIST CHURCH (by kind permission). Speakers— REV. CANON J. W. COOKE, B.D. (Belfast). REV. F. RUPERT GIBSON, B.A. (Belfast). Hours of Meetings— BIBLE READING ... 3 p.m. CONVENTION MEETING ... 7.45 p.m. SPECIAL MISSIONARY MEETING ON FRIDAY, at 7.45 p.m. "ALL ONE IN CHRIST JESUS."

BROADCASTING

IRISH PROGRAMME

NEWS at 1.40, 6.40, 10 (Nuacht) and 10.10 p.m.

1.6—Concert. 6.0—"Ag Taisdeal na Blarnan" le Nuala Lulbheid. 6.15—Fiona Trio. 7.0—"Albert Sandler Trio." 7.15—Pat Devine (Tenor). 7.30—Talk by M. J. MacNevin; No. 6. "Cosmic Rays." 7.45—"Cinema Organ." 8.0—Radio Eireann Orchestra. 8.45—"The Garden," G. O. Sherrard. 9.0—Varian's Choral Society. 9.20—"Bligh of the Bounty": Dramatisation by Harry Kennedy. 9.50—Irish Music and Musicians. 10.30—"Scottish Half-Hour."

B.B.C. HOME SERVICE

203.5 m., 391.1 m., 449.1 m., 48.43 m. NEWS at 7 and 8 a.m., 1, 6 and 9 p.m. and 12 midnight.

7.15—Exercises. 7.30—Haydn. 7.55—"Lift Up Your Hearts." 8.15—Time (Greenwich), Weather Forecast. 8.20—Kitchen Front. 8.25—"Take Your Choice." 9.5—James Bell. 9.25—Orchestra. 9.55—For Welsh Schools. 10.5—Schools. 10.15—Daily Service. 10.30—Piano and Tenor. 11.0—Welbeck Colliery Band. 11.30—John Reynders. 12.15—"Bing Time." 12.30—Break for Music. 1.15—Reginald Foort. 1.40—Vincent D'Indy. 2.25—Lew Stone. 3.0—Recital. 3.40—"Quiz Time." 4.0—"Friends to Tea." 4.30—Music While You Work. 5.0—News and Topical Talks in Welsh. 5.20—Children's Hour. 6.15—Weather Forecast. 6.30—Woman's Page. 6.55—Memories of Musical Comedy. 7.30—"Do Alliances Help World Peace?" 8.0—Leslie Henson's "Gaieties." 8.30—"Why Not Live in a Tree?" 9.30—"Serenade in Sepia." 10.0—Northern Orchestra. 10.40—Gaelic News. 11.0—Nat Gonella. 11.30—Harry Parry.

FORCES PROGRAMME

296.1 m., 342.1 m. NEWS at 7 a.m., 12 noon, 1.30, 4, 6 and 8 p.m. NEWS HEADLINES at 8, 9, 10 and 11 a.m., 1, 3, 5, 9.55 and 10.58 p.m.

6.30—Record Album. 7.15—"Morning Star." 7.30—Music in the Morning. 8.0—Dance Music. 8.30—Wynford Reynolds. 9.20—Records. 9.30—"Strike a Home Note." 10.0—Mail Call. 10.30—Music While You Work. 11.10—Daily Service. 11.15—"Hospital Mail-Bag." 12.10—"Here and There." 1.15—Music from the Movies. 2.15—"Tunes You Used to Dance to." 2.45—Mario de Pietro. 3.0—Radio Newsreel. 3.15—Scottish Orchestra. 4.15—Wickham Steed. 4.30—"String Along With Sandy." 5.0—"Swing Club." 5.30—Binnie Hale. 6.15—"Merry-Go-Round." 7.15—"Starlight." 7.45—"Your Questions Answered." 8.15—"Musical Mendelssohn." 9.5—"Top Ten." 9.30—Felix Mendelssohn. 10.0—"It's Up to You." 10.30—Music While You Work.

CHURCH SERVICES

TO-DAY

ST. PATRICK'S—10, Matins and Litany. 4, Evensong (unaccompanied).
CHRIST CHURCH—10.45, Matins and Litany. 5, Evensong.
ST. BARTHOLOMEW'S—8, H.C. 10.30, Matins and Litany. 5, Evensong.
ST. ANN'S, Dawson st.—10, Litany.
ST. STEPHEN'S, Upr. Mount st.—10, Matins and Litany.
ALL SAINTS', Grangegorman—9, Matins and Litany. 5, Evensong.
CHRIST CHURCH, Leeson Pk.—9.45, Litany.
ST. WERBURGH'S—10.30, Litany and Intercessions.

TO-MORROW

CHRIST CHURCH—10.45, Matins. 3, Evensong (men's voices).
ST. BARTHOLOMEW'S—8, H.C. 10.30, Matins. 8, Evensong and Preparation.
ST. ANN'S—10, Matins.
ST. STEPHEN'S, Upr. Mount st.—10, Matins.
ALL SAINTS', Grangegorman—9, Matins. 8, Compline and Preparation.
CHRIST CHURCH, Leeson Pk.—9.45, M.P.

SUNDAY

CATHEDRALS

ST. PATRICK'S—8, H.C. 11.15, Matins. 12.15, H.C. Arcdeacon Murray. 3.15, Evensong. Archdeacon Murray.
CHRIST CHURCH—11, Matins and H.C. Canon D. H. Gilliman. 3.30, Evensong; Rev. George Stevens (London).
ST. ANNE'S, Belfast—8 and 10.30, H.C. 11.30, Matins and Litany. Rev. Graham Craig. 3.30, 1st Evensong. Rev. G. W. Grimth. 7, 2nd Evensong. Rev. [illegible] Savage.
ST. FIN BARRE'S, Cork—8, H.C. 11, M.P. and H.C. (Choral). The Dean. 7, E.P. and Litany. Rev. E. J. R. Tobias.
ST. CANICE'S, Kilkenny—8.30, H.C. 11.30, Matins. Rev. R. W. Ridgeway. 3.30, Evensong.

CHURCHES AND CHAPELS

ST. COLUMBA'S COLLEGE CHAPEL—8, H.C. 10, Matins. 7.45, Evensong. The Warden.
ST. ANN'S, Dawson st.—8, H.C. 10.15 and 11.30, Matins. Rev. C. C. W. Browne. 7, Evensong.
ST. BARTHOLOMEW'S—7.45, Litany. 8 and 9.15, H.C. 11, Matins. 12, Sung Eucharist. 7, Mission Evensong. Canon Simpson.
ST. MATTHIAS'S—11.30, M.P. and H.C. 7.15, E.P. Canon Strong.
CHRIST CHURCH, Leeson Pk.—8 and 11, H.C. 11, M.P. Rev. W. H. McClelland. 7, E.P. Rev. N. H. Hamilton.
ST. COLUMBA'S, Ranelagh—8, H.C. 11, M.P. Rev. N. H. Hamilton. 7, E.P. Rev. C. C. W. Browne.
HOLY TRINITY, Rathmines—8, H.C. 10, 11.15 and 7—Canon Tobias.
ST. ANDREW'S, Suffolk st.—11.15 (H.C.) and 7.15, Rev. Dudley H. Clarke.
MAGDALEN CHURCH, Lr. Leeson st. (Church's Ministry of Healing)—8, H.C. 11, M.P. and Litany. 7, E.P.
ST. STEPHEN'S, Upr. Mount st.—7.45, Litany. 8, H.C. 11, Matins and H.C., and 7, Evensong. Rev. R. D. Macrory.
ST. LUKE'S—11.30, M.P. and H.C. Rev. H. Jordan. 7, E.P. Rev. [illegible] Wheeler.
ST. MARY'S—10.15 and 7.15, and Chapel of Ease, 11.30, Rev. M. Rushe.
ST. FINNIAN'S, Adelaide rd.—7, E.P. in Irish. Rev. T. P. S. Wood.
ST. KEVIN'S—11.15, M.P. Rev. S. C. Strong. 7, E.P. and H.C. Rev. George Stevens (London).
DRUMCONDRA—10, H.C. and Litany. 11.30, M.P. Rev. E. W. Lovell. E.P. Rev. E. A. Carry.
NORTH STRAND—10, Short M.P. 11.30, M.P. and H.C. Rev. E. A. Carry. E.P. Rev. E. W. Lovell.
KIRWAN HOUSE—11.30, M.P. and H.C. 7.15, E.P. Rev. C. T. A. Carter.
IRISH CHURCH MISSIONS—11.30, M.P. 7, E.P. Rev. R. J. Coates.
ST. MARK'S—11.30, H.C. Rev. J. Poyntz. 7, Rev. G. D. Hobson.
ST. MICHAN'S—11, M.P. and H.C. Canon W. Flannery.
ST. PAUL'S—7.45, H.C. 11.30, M.P. Rev. G. D. Hobson. 7, E.P. and H.C. Rev. James Poyntz.
ST. GEORGE'S—8, H.C. 11.45, M.P. Rev. R. Kerr. 7, E.P. Rev. S. Bevan.
ST. AIDAN'S—8, H.C. 11.30, M.P. Mr. J. E. McKeon. 7, E.P. and H.C. Rev. R. J. Kerr.
ST. AUGUSTINE'S—11.30, H.C. Rev. T. P. S. Wood. 7, E.P. Mr. J. E. McKeon.
FREE CHURCH—10.15, M.P. Rev. S. Bevan. 8.15, E.P. Rev. R. J. Kerr.
MISSION TO ADULT DEAF AND DUMB, Grenn Hall, Dawson st.—3.30, E.P.
ST. WERBURGH'S—11.15 (H.C.) and 7, the Rector.
CHRIST CHURCH, Bray—8, H.C. 10.30, M.P. Bishop of Down. 7.30, Masonic Service. Bishop of Down.
ST. PAUL'S, Bray—10.30, M.P. and H.C. Bishop of Down. 7, E.P. Rev. W. W. L. Rooke.
ST. PATRICK'S, Dalkey—8.30, H.C. 11.30, M.P. Rev. Edwin Horner. 7, E.P. The Rector.
MAGEOUGH CHAPEL—8, H.C. 11, M.P. and Intercessions. Canon Goff. 7.15, E.P. Canon Goff.
ST. BRIGID'S, Stillorgan—11.15, M.P. and H.C. 7, E.P. Canon H. C. Cave.
GREYSTONES—8, H.C. 10, M.P. and H.C. Rev. Dr. Moore. 11, M.P. Rev. Dr. Moore. 6.30, Rev. Dr. Moore. 10, Rainsford Rev. Dr. Moore.

ST. MARY'S, Donnybrook—8, H.C. 11 and 7.15, Canon Powell.
ALL SAINTS', Raheny—10.30, H.C. 11.30, M.P.; Canon Drury. 7, E.P.; Canon Drury.
MONKSTOWN—8, H.C. 11.30, M.P.; Rev. Arnold Ruskell. 7.15, E.P.; Rev. Arnold Ruskell.
CHRIST CHURCH, Dun Laoghaire—8, H.C. 11.15, Matins; Rev. Martin Parsons. 7.30, Evensong; Rev. Martin Parsons.
HAROLD'S CROSS—8, H.C. 11.15, Rev. W. C. G. Proctor. 7, Rev. W. Burrows.
ST. PHILIP AND ST. JAMES'S, Booterstown—8, H.C. 11, Rev. E. M. Bateman. 7.15, Rev. T. F. Blennerhassett.
CHRIST CHURCH, Carysfort—11.30, H.C.; Rev. T. F. Blennerhassett.
KILL-O'-THE-GRANGE—8, H.C. 10.30, Children. 11.30, M.P. 7, Evensong.
MARINERS', Dun Laoghaire—8, H.C. 11.30, Canon Chamberlain. 7.15, Canon Chamberlain.
RATHFARNHAM—8 and 10.15, H.C. 10.15 and 11.30, Rev. George Stevens. 7, Rev. G. S. Nowlan.
ST. PHILIP'S, Temple road—8, H.C. 11.15, M.P.; Rev. W. H. Coulter. 7, E.P.; Rev. W. H. Coulter.
SANDFORD—11, Rev. John A. R. Marks. 7, Rev. John A. R. Marks.
ST. MATTHEW'S, Irishtown—8, H.C. 11.15, M.P. 3, Children. 7, E.P.; Rev. R. E. Weir.
CLONTARF—11.15, M.P. and H.C.; Dr. G. V. Jourdan. 7.15, E.P.; Rev. E. A. Horner.
ST. PAUL'S, Glenageary—8, H.C. 11.30 and 7 (Parade); Rev. N. L. Roberts.
CHRIST CHURCH, Taney—11.30, M.P.; Rev. C. Ellis (Mission to Lepers). 7.15, E.P.; Rev. E. D. H. Slator.
ST. NAHI'S, Churchtown—10.15, H.C.; Rev. C. Ellis (Mission to Lepers).
ST. THOMAS'S, Mt. Merrion—8, H.C. 10.15, M.P.; Rev. E. D. H. Slator. 11.30, M.P. and Litany. Rev. E. D. H. Slator. 7.15, E.P.; Rev. L. L. Sullivan (H.B.S.).
ALL SAINTS', Grangegorman—8, H.C. 11, Matins and Sermon. 12, Sung Eucharist. 7.30, Evensong and Sermon.
ZION, Rathgar—8, H.C. 10 and 11, Rev. O. A. C. Irwin. 7, Rev. O. A. C. Irwin.

PRESBYTERIAN CHURCHES

ABBEY CHURCH, Rutland sq.—11.30 and 7.15, Rev. J. H. Bewglass.
ADELAIDE RD.—11.30 and 7, Very Rev. Dr. R. K. Hanna.
ST. ANDREW'S, Blackrock—11 and 7.15, Rev. R. K. Lyle.
ST. ANDREW'S, Bray—11.30 and 7, Rev. R. H. Gilmour.
CLONTARF—11.30 and 7, Rev. H. Byers.
DONORE—11.30 and 7, Rev. G. B. G. McConnell.
HOWTH—11.30, Rev. J. McCaughey.
KINGSTOWN—11.15 and 7.30, Rev. S. J. Park.
LUCAN—10.15, a Student.
MALAHIDE—7, Rev. J. McCaughey.
ORMOND QUAY AND SCOTS—11.30 and 7, Rev. T. Byers.
RATHGAR CHRIST CHURCH—11.30 and 7.15, Very Rev. Dr. J. J. Macaulay.
SANDYMOUNT—11.30, Rev. Alfred Collins. 7, Rev. H. Ormond McConnell.
MISSION CHURCH, Ormond quay—3, Sabbath School. 4.30, Evangelistic Service. Mr. M. Taylor.
ST. COLUMBA'S SCHOOL—8.15, Evangelistic Service. Mr. G. Dunlop.

METHODIST CHURCHES

CENTENARY, St. Stephen's Green, Dublin—11 and 7.15, Rev. A. W. Gamble.
CHARLESTON ROAD, Rathmines—11.30, Rev. John A. Kells. 7, Rev. John A. Kells.
BRIGHTON ROAD, Rathgar—11.30 and 7, Rev. R. Lee Cole.
GEORGE'S HALL—11.30, Mr. J. R. Cuthbertson. 7.15, Mr. G. Ferguson.
DOLPHIN'S BARN—11.30, Mr. G. Ferguson. 7.15, Rev. T. A. Hartley.
INCHICORE—11.30, Mr. J. W. Ludlow.
DRIMNAGH—11.30, Rev. T. A. Hartley. 7.15, Mr. R. B. Brown.
ABBEY STREET—11.30 and 7, Rev. G. M. Bryson.
BLACKHALL PLACE—11.30, Mr. Wm. J. Brien. 7, Rev. Edward Bennett.
LUCAN—11.30, Rev. Edward Bennett.
SANDYMOUNT—11.30, Rev. H. O. McConnell. 7, Rev. A. Collins.
RINGSEND—11.30 and 7, Rev. E. R. Lindsay.
CLONTARF—11.30 and 7, Rev. J. L. Cairns.
CLONLIFFE—11.30 and 7, Mr. W. Lumley.
SUTTON—11.30 and 7, Rev. G. Watson.
DUN LAOGHAIRE—11.15, Rev. C. H. Crookshank. 7, Rev. John England.
BLACKROCK—11.30, Rev. John England. 7, Young People's Service.
DALKEY—11.30, Rev. R. D. Morris. 7, Rev. M. J. Lewis.
BRAY—11.30, Rev. M. J. Lewis. 7, Rev. R. D. Morris.

OTHER CHURCHES AND HALLS

CONGREGATIONAL CHURCH (temporarily at 41 Lr. Kevin st.)—Services will be conducted by [illegible].
KILMAINHAM (Congregational)—11.30 and 7, Rev. Robert G. Clarke.
GROSVENOR ROAD (Baptist)—11.15, Rev. Dr. Henry Moore. 7, Rev. W. Wackwell.
UNITARIAN CHURCH, 112, Stephen's Green—11.30 and 7.30, Rev. E. Savell Hicks.
MERRION HALL, Lr. Merrion st.—12, Mr. Hugh Reid. 7.15, Gospel Meeting.
RELIGIOUS SOCIETY OF FRIENDS—Meetings for Worship—6 Eustace st. Dublin, 11. Monkstown, 11; Churchtown, 11; Bray, 11. Thursday—6 Eustace st., 10.30.
FAIRVIEW HALL, Annesley Bridge rd.—7.15, Mr. G. F. W. Ogden.
(Continued in next column.)
(Continued from previous column.)
SYDNEY HALL, Blackrock—7, Mr. R. N. Hudson.
NORTHUMBERLAND HALL, Dun Laoghaire—11.30, Mr. [illegible]. 7, Mr. R. B. [illegible].

CHRISTIAN SCIENCE CHURCHES

FIRST CHURCH OF CHRIST, SCIENTIST, Dublin, 21 Lr. Baggot street, is a branch of the Mother Church, The First Church of Christ, Scientist, in Boston, Mass. Services: Sunday, 11.15 a.m. and 7 p.m.; Sunday School, 11.15 a.m. Wednesday, Testimony Meeting, 7.45 p.m. Christian Science Reading Room (same address) open daily, except Saturdays, from 2 to 5. Sunday 4-7 p.m.
SECOND CHURCH OF CHRIST, SCIENTIST, Dublin, Rathmines Park (branch of The Mother Church, The First Church of Christ, Scientist, in Boston, Mass.). Sunday Services, 11.15 a.m. and 7 p.m. Sunday School, 11.15 a.m. Wednesday, Testimony Meeting, 7.45 p.m. Christian Science Reading Room, Rathmines Park, open daily, from [illegible], Saturdays, 11 to 1, Sunday, 4 to 7.30.

Irish News in Brief

Too Many Pockets.—District Justice O'Sullivan, in Dublin, yesterday, imposed a fine of 40s. on Walter Scott and Co., Ltd., tailors, Dame street, for putting four pockets in each of two waistcoats made on their premises, instead of two, as permitted.

Cargo from Lisbon.—The Monaleen (600 tons), of the Limerick Steamship Co., Ltd., arrived in Dublin from Lisbon yesterday with general cargo.

Three Months for Soldier.—Noel Sullivan (21), Oliver Plunket road, Monkstown, a British soldier home on leave, was sentenced to three months' imprisonment with hard labour in Dublin yesterday by District Justice Molony for having been found in the grounds of a private hotel at Monkstown at midnight.

Dublin Traveller's Action.—In an appeal and a cross-appeal from orders of the Circuit Court in an action of Leslie Glover commercial traveller, Victoria street, South Circular road, Dublin, against George Sparkes and Leonard Sparkes, trading at G. and C. Modes, Ltd., Parliament street, Dublin, Mr. Justice Black, in the High Court, yesterday, reduced a decree for £65 given by the Circuit Court to Mr. Glover, to £25, and affirmed the Circuit Court order dismissing Leonard Sparkes from the action.

Mr. Robert Brennan in Dublin.—Mr. Robert Brennan, Minister for Eire to Washington, is now in Dublin. He arrived at Foynes on Wednesday after a rather rough passage across the Atlantic, which delayed the arrival by five or six hours. Mr. Brennan was in the Dail yesterday, where he was greeted by many of his former colleagues. His holiday will last four or five weeks.

WINDSORS TO VISIT BRITAIN

The Duke of Windsor said yesterday that the Duchess and he would travel to England some time next month. He said he would confer with the King, adding that he is now "out of a job" since his resignation as Governor-General of Bermuda.—(A.P.)

WEATHER FORECAST

Ireland—Fresh or strong west wind, decreasing and backing later; bright intervals; showers; cool.

Further Outlook—Mainly fair in the south-east; unsettled in the west and north.

Dixon Hempenstall, 111 Grafton st., Dublin—Thermometers.—(Advt.)

THE SUN.

	To-day.	To-morrow.
Rises	5.21	5.22
Sets	9.40	9.39
Lighting-up Time	10.40	10.39

HIGH WATER AT DUBLIN

	To-day.	To-morrow.
Morning	8.53	9.35
Evening	9.30	10.22

The Irish Times

FRIDAY, JULY 20, 1945

PART AND WHOLE

Was it for this the wild geese spread
The grey wing upon every tide;
For this that all that blood was shed,
For this Edward Fitzgerald died,
And Robert Emmet and Wolfe Tone?

Yeats's despairing cry is recalled by Mr. de Valera's latest speech in Dail Eireann, made at the conclusion of the wearisome debate on the Republic. It might have served its turn at a cross-roads in County Clare during an election campaign; but, as a considered statement of national policy, it was, to say the least of it, discouraging. In fact, it almost might be described as deplorable. We have commented already on the Taoiseach's attempt to justify his untimely remark that Ireland was a Republic. Admittedly, the remark in itself was not of any particular importance, and certainly not worth all the fuss that has been made about it by the British and American newspapers. Mr. de Valera, however, in his efforts to explain it, and to expatiate on the consistency of his policy, only contrived to make matters worse. He raised the whole problem of this country's relations with Great Britain and her sister nations; went to the utmost pains to prove that it is not a member of the Commonwealth, and capped the climax by his assertion that even if Ireland, for reasons of self-interest, should choose to associate herself with Great Britain and the other members, there never, in any circumstances, could be any question of allegiance Indeed, the outside observer, knowing nothing of the facts, hardly could escape the conclusion that Ireland would be doing the Commonwealth a favour, as well as an honour, by her association with its members, and that our employment of the British diplomatic and consular services really was an act of grace on our part. This attitude is as childish as it is irritating to citizens of this country with adult minds. National policy invariably is dictated by selfish motives in this, as in every other, country, and Ireland's relations with the British group of States are based on what we get out of them. Actually, we get a very great deal, but we could get far more if Mr. de Valera only would abandon his *non possumus* attitude. He spoke in Dail Eireann on Wednesday evening as if he were Ajax defying the lightning—if there had been any lightning to defy. The unhappy truth is that the Taoiseach and his fairy-land Republic are being forgotten by a world which has so many other problems clamouring for attention. One of these days he may begin to realise that things have been happening beyond our shores during the last six years.

The Taoiseach dealt at some length with partition. /Here again, although he proclaimed himself a realist, he displayed an almost painful inability to face facts. No good purpose can be served at this—or, indeed, at any other—stage by a harping on the old theme that the British are responsible for the sundering of our country. What matters is that it is divided, and that, unless Mr. de Valera changes his tune, it will remain divided for ever and a day. His speech did not contain a single constructive idea in regard to the achievement, immediate or ultimate, of Irish unity. On the contrary, its whole tenor was calculated to make any possible solution substantially more difficult to attain. Ireland's strategic importance has been enhanced as a result of the experience gained by the Great Powers during the war against Germany. Faced with a neutral Eire, and having abandoned their right to make use of our ports, the British, from the outset, took the fullest advantage of their position in the six counties to safeguard their ocean route to the United States. It is a paradoxical possibility that partition may have saved Eire from invasion, because if the British had not held the North in the early years of the war their own country might have been invaded and overwhelmed, and, instead of Mr. de Valera, a German *Gauleiter* might have been speaking in Leinster House this week. When the Americans came into the war Ireland's position became even more important; for it was to the six counties that the first United States contingents were dispatched, and throughout the war Northern Ireland was used by the American Government as a vital *dépôt* for its troops, as well as what has been described as an unsinkable aircraft carrier. Plainly—let us put it mildly—the United Nations are not likely to connive now at any change in Ireland's status that even conceivably might endanger their interests in the event of another war, however remote such a contingency may seem to be. In other words, neither Great Britain nor the United States can be expected to lift a finger to abolish partition so long as Mr. de Valera continues to theorise about his Republic, and so long as he refuses obstinately to meet in any way the feelings, even the prejudices, of the inhabitants of the six counties. There can be no hopes of Irish unity on the basis of an isolated Republic; yet Mr. de Valera seems to believe that the only chance lies in a flat refusal by him to yield "an inch." His reasoning once more is mathematically logical. This country has a majority and a minority. Differences of outlook exist; but, from the democratic point of view, they can be settled only by concessions from the lesser to the greater part of the population. In short, the North must make sacrifices while the South makes none. We fear that Irish unity never can be achieved in this way. A frank acceptance of Commonwealth status might help matters even at this late hour Otherwise, the Taoiseach will be forced to content himself with what he has—namely, the skeleton of a Republic without any flesh on its bones.

Social and Personal

THE President received the following at Arus an Uachtarain yesterday:—The Earl of Granard, Monsignor Curran, P.P., Greystones; the Rev. Michael Connolly, O.S.A., Provincial, Augustinian Order, who was accompanied by his Secretary, the Rev. T. Conlan, O.S.A.; Mr. E. A. McGuire, General President, Federated Union of Employers.

Lady Dunalley has returned to Kilboy, Nenagh, Co. Tipperary, from Dublin.

Sir Richard and Lady Onslow, who have been staying at the Shelbourne Hotel, left Dublin yesterday.

Brigadier-General and Mrs. Solly Flood have taken up residence at Brownsbarn House, Thomastown, the seat of Lord and Lady Teignmouth.

Captain and Mrs. Fitzherbert have arrived in Dublin from Abbeyleix.

Mr. and Mrs. Nesbit Waddington are staying in Dublin at present.

LIEUT. F. M. M. LEWES WITH MISS M. D. DAVIDSON

The engagement is announced between Lieutenant Frederick M. M. Lewes, R.N., son of Commander A. P. M. Lewes, D.S.C., R.N., and Mrs. G. Lewes, of Swanage, Dorset, and Marion Dorothy (Molly) Davidson, daughter of Lieut.-Colonel A. G. Davidson, the Devonshire Regiment, and Mrs. Davidson, 3 Cliff terrace, Budleigh Salterton, Devon.

The engagement is announced, and the marriage will take place shortly, of John P. Newell, L.P.S.I., Athlone, son of the late Martin Newell and Mrs. Newell, William street, Galway, and Elizabeth (Betty), only daughter of Mr. and Mrs. J. P. Meadows, 169 Botanic road, Dublin.

The engagement is announced between Allan McLeod Martin A.C.C.S., elder son of Mr. and Mrs. A. McLeod Martin, 134 Nimmo Drive, Drumoyne, Glasogw, and Frances Mary, only daughter of Mr. and Mrs J. Caldwell, Glenmaroon, Chapelizod, Co. Dublin.

Doctor P. T. O'Farrell will be away from 66 Lower Baggot street until the 8th August.

Doctor N. O'Rahilly, osteopath, has left 40 Herbert Park, Dublin, for three weeks.

Doctor Cannon has left Infirmary House, Kildare, until August 3rd.

Dr. Bryan Alton has returned to 38 Upper Fitzwilliam street.

Dr. Gallagher has left 26 Fitzwilliam square for two weeks.

Mr. John F. Leonard, B.D.S., has left 1 Upper Leeson street until August 16th.

Switzers are making a very special offer of a variety of oddments in Silk and Wool Jumpers, in a wide range of colours. They have now been substantially reduced in price to 15/-, 17/6, 18/9 and 21/- (4 coupons); also attractive Silk and Wool Twin Sets, in nigger and wine only, marked down from 63/- to 49/6 the set (8 coupons). For personal shoppers only.

Original paintings make excellent gifts. Choose at The Victor Waddington Galleries, 8 Sth. Anne street.

Leaders of Fashion in all Spectacle wear.—Dixon, Hempenstall, Grafton street. Only Azpel Lenses used.

Something very special for baby: Luxurious Pram Rug in pure white lambskin, set on sky blue wool Foxford cloth. Excellent for wash and wear. Hygienic. Full size. 52/6.—Newell's, Grafton street.

Patients requiring osteopathic manipulation or medical electricity before Mr. Cohen's retirement in September should secure appointment without delay.—66 St. Stephen's Green, South, Dublin. Phone 52402.

Don't say "Curlers"—say "Ethel." Ethel Hair Curlers are best.

Slyne's Summer Sale — Navy crêpe gown with ice blue petal trimming. 5½ gns.—Slyne's, Ltd., 71 Grafton st.

Holiday rambling — Attractive comfortable walking shoes now displayed at Stephens & Bourke.

Pictures harmoniously framed. Needlework framed as Firescreens. —Webb, near McBirney's, on the quay, Phone 22074.

Glass Dressing Table Tops from 30s.—Plate Glass Silicate Marble Co., off South King st. (near Grafton st.).

Have that well dressed feeling on your holidays. We are now showing some very smart day Frocks, Linen Suits, Travel Coats, and Tailored Costumes.—McDonald's Fashion Salon 24 Mary street, Dublin.

Sharpley's, Specialists, Baby Linen, Nursery Accouchement Sets. Price List.—3 Nassau street, Dublin.

KING LEOPOLD'S STORY OF 1940 SURRENDER

King Leopold of the Belgians, in the first interview he has granted since the abdication crisis, told Joe Weston, correspondent of the United States Army paper, *Stars and Stripes*:—"I am human, and I have made mistakes. They were mistakes of method, not of principle."

The interview took place at the King's residence at St. Wolfgang, near Salzburg.

Justifying his action in surrendering in May, 1940, the King said:—"It was impossible to fight any more. I surrendered with the words: 'I am your prisoner, just like any other soldier.' I did this instead of fleeing to France or England with some of my Ministers, because I felt that I should stay with my people, and also because I felt that, with me in Belgium, the Germans would rule the country on a military instead of a civil basis. This happened, and, I believe, it was for the best interests of my people.

"The Government was changed from military to civil soon after I was sent to Austria by the Nazis—on D-Day. There is no truth in the evil stories spread in the early days of the war that my surrender was premeditated and prearranged with the Nazis. I was a prisoner of war, and was treated as such."

ST. JOHN-RED CROSS AGREEMENT

The Commissioner of the St. John Ambulance Brigade of Ireland, Mr. A. J. Connor, points out in a letter that the tentative agreement with the Irish Red Cross Society, which has been ratified by the Brigade, as reported in yesterday's issue, is one "to co-ordinate the work of both bodies in the event of the necessity arising for them to work together."

IRISH WILLS

The Right Hon. Walton Edward, Baron Moyne, of Grosvenor place, London, who was assassinated in Cairo, in November last, left £7,886 gross estate in Eire; Thomas Daly, Hollybank road, Dublin, £4,069; Miss Jane Hogg, Dunlavin, Trim, Co. Meath, £3,943; James Dodds, Charleville road, Rathmines, £7,124; John Cremin, Upper Dorset street, Dublin, £2,558; Patrick Collins, Mornington road, Ranelagh, £3,962; John McClune Lewis, Kalapet, Sorrento road, Dalkey, £1,841; John W. Batty, Parkmore Drive, Terenure, £1,843; Thomas Kearney, Ballyporeen, Tipperary, £1,497; Mrs. Anne Raleigh, Albert Villa, O'Curry street, Kilkee, £1,851 (all gross in Eire).

Cruiskeen Lawn

By Myles na gCopaleen

IS there then under heaven anything more scabrous than plagiarism? Fouler? To steal a purse—what a barren theft of trash! But to thieve ideas—to be a cut-purse trafficking in men's minds! Could sad human folly achieve greater violence? (Alas!) That the live should steal thought from the live or even the dead, that is detestable; but that the dead should steal from the live—how very thrice detestable!

Could it have been my old friend Mr. Robert Lynd who expressed the idea thus?

You say I copy Browning?
(Loud laughter).
I was first and he was after.
Time did the clowning.

Readers will, in respectful sympathy, join with my excellency in devout recollection of the engaging witticism printed here for all to see not a moon of months ago, to the effect that Keats and Chapman did not get on very well together—*particularly if the horse was small*. Witness then the shame and humiliation that must be felt by all right-thinking Irishmen at the thought that the following passage purports to "occur" in a work entitled *The Life and Opinions of Tristram Shandy*, by one Laurence Sterne. I quote from Chapter XX:

"Now I hate to hear a person, especially if he be a traveller, complain that we do not get on so fast in *France* as we do in *England*; whereas we get on much faster, *consideratis considerandis*; thereby always meaning that if you weigh their vehicles with the mountains of baggage which you lay both before and behind upon them—and then consider their puny horses, with the very little they give them—'tis a wonder they get on at all . . ."

It were idle, of course, to attempt to comment on this contemptible re-hash, two centuries ago, of matter published in this present newspaper under the authority and seal of my eminence Of the absence of acknowledgment it were futile to complain. The thing subsists within its own terms of reference, which are identical with those of the brigand, the footpad and the coney-catcher. I mention the matter only to bring to public notice the terrible provocations and insults to which a being of my peculiar and noble inventiveness is subjected, not to-day nor yesterday, but also in other centuries, and—let me add—in other worlds. (Alas, were this poor globe but all I have to contend with!)

Another not unpainful matter must be mentioned. A debased man, by name 'Walter Savage Landor' published or purportedly so published a work named "Imaginery Conversations" between the protagonists, Alfieri and Salomon. Readers will be distressed to be permitted to read the extract which I now present:

"*Alfieri*: I believe, sir, you were the first in commending my tragedies?

Salomon: He who first praises a good book becomingly is next in merit to the author.

Alfieri: As a writer and as a man I know my station: if I found in the world five equal to myself I would walk out of it, not to be jostled. I must now, signor Salomon, take my leave of you; for his Eminence my coachman and their Excellencies my horses are waiting . . ."

I have, of course, no clear information as to how far this scandal has gone. But admirers of the ancient literatures will realise that if it does not stop forthwith, then . . . then I will have to stop writing these notes every day. And to that extent will such as it of wit, worth and elegance in ancient literatures be attenuated.

It is my custom to give warnings but once.

ALDERMAN CORISH DEAD

THE death of Alderman Richard Corish, T.D, Mayor of Wexford, took place in the County Hospital, Wexford, yesterday, following an operation. Alderman Corish was born in 1889 in Wexford, and was a member of Wexford Corporation since 1913. He was elected to the second Dail unopposed as a Sinn Fein member, and was elected at subsequent elections in the Labour interest. He was first elected Mayor in 1920, and celebrated his silver jubilee in January last, being re-elected in June to complete his 26th year as Mayor. He had been a member of the County Council since 1920, and was Chairman for a period. He had also been a member of the Wexford Harbour Board, Wexford Town Vocational Education Com-

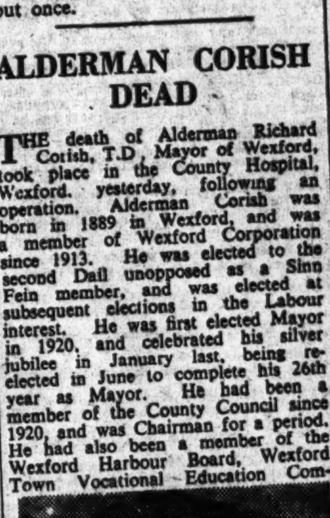

mittee, Enniscorthy Mental Hospital Committee, Governing Body University College, Dublin, and many other bodies. A few months ago he received the freedom of his native town. He is survived by his widow, a daughter and four sons.

Our Political Correspondent writes: The death of Mr. Richard Corish, T.D., removes one of the oldest members of the Dail. He was educated in the Christian Brothers' School, Wexford, and became a Labour union official and a leader of the local Labour Party. Elected Deputy in 1921, he was a front bench member in the early years of the Free State when the Fianna Fail Party had refused to come in. As such he was "shadow" or potential Minister for Local Government. As a deputy he was most industrious, and took a deep interest in all matters affecting social service and labour concerns.

LEGAL DIARY

THE HIGH COURT.—In Court 5, 11, Mr. Justice Overend. At the conclusion of the Bankruptcy List, Action (and Motion)—Goldfarb v. H. Williams and Co. (for judgment). Petition (for judgment)—Byrne, petr. Margetson and Greene, respts. Action (and Motion)—McCool v. Earl of Fingall.

APPEALS FROM THE CIRCUIT COURT.—In Court 1, The President, 11—Corcoran v. D.U.T. Co.; Shevlin and Local Regn. of Title (I.) Act, 1891 (Dundalk).

In Court 4, Mr. Justice Black, 11—McNamee v. Botanica Karins v. McCarthy.

In Court 3, Mr. Justice Haugh, 11—Keith v. Doyle; Fleming v. O'Dea.

THE MASTER OF THE HIGH COURT.—11, Motions of Course. Summonses, Motions on Notice.

CIRCUIT CRIMINAL COURT.—Green Street Courthouse. 11—Jurors Nos. 1 to 125 must attend. Jurors Nos. 126 to 250 need not attend until Monday, July 23rd.

CIRCUIT COURT OF JUSTICE.—Before Judge Shannon, at the Law Courts, Chancery place, 11. Motions—Comhluchs as h-Eireann, um Arachas Teo v. Dwyer. Ejectments. Before Judge Sheehy, at the Law Courts, Chancery place, 11. Ejectments.

DEATHS.

HUNT—July 19, 1945 (suddenly), Thomas Hunt, Garda Siochana, Kilsheelan, to the inexpressible grief of his wife and family. Remains will be removed from Clonmel to-day (Friday), July 20th, at 7.30 p.m. (S.T.) to Gambonsfield Church. Burial will take place immediately after Office and Requiem Mass in Gambonsfield at 11.30 a.m. (S.T.) to-morrow (Saturday), July 21st. R.I.P.

MURPHY—July 19, 1945, at Aut. Even Hospital, Kilkenny, Elizabeth Murphy (née Colgan), late of Castlecomer, beloved wife of Garda J. Murphy, Gowran. Funeral to Gowran at 4.30 p.m. (O.T.) this (Friday) evening. Office and High Mass to-morrow (Saturday), 10.30 (O.T.). Burial afterwards at Gowran Cemetery.

AN IRISHMAN'S DIARY

Introduction

My energetic colleague—the U-boat commander—is at it again. This time he is in Belfast, for the visit of the King and Queen. Once again I retire.

Royal Visit

On Wednesday morning at Musgrave Docks, he writes, I saw the King and Queen for the first time. From countless photographs I had formed very definite notions as to how they should look, and strangely enough, they looked precisely as I had expected they should. The King looked slight, small and unbelievably youthful in the smart naval uniform; the Queen, happy and self-possessed in her—and here I strike a difficulty.

Her Majesty was wearing a blue suit; we were all agreed on that. But we were far from agreed as to the shade of blue. To take the Belfast Press alone, we had an enormous divergence of opinion. Miss Rosenfield, of the *Northern Whig*, described it as hyacinth blue. The *Belfast Telegraph* plumped for ice-blue. The staff of the *Belfast Newsletter* divided itself into two opposing camps on the matter, one side for turquoise, the other for midnight blue, while a Press photographer held that the colour was plainly duck-egg blue.

All I can say is that it was definitely blue.

Incident

On the whole, there were remarkably few of those minor irregularities which Pressmen describe as "incidents."

During the height of the festivities, when men and women were clambering up lamp posts and on the top of air-raid shelters and roofs, trying to get a brief glimpse of Their Majesties, several people stationed themselves on the roof of an R.A.F. transport car. After a few minutes the driver hurriedly emerged from a building, obviously without noticing the people, and started the car. He had driven a good hundred yards with the crowd wobbling precariously on top before he noticed that something was wrong.

Another Episode

The King, it seems, has an unusually good memory. During his abortive attempts to mix with the crowd of 5,000 war workers at the party in the Botanic Gardens—the crowd were so anxious to see him that they successfully prevented him from leaving the Royal Enclosure—he met two men, whom he immediately recognised as having served on H.M.S. Collingwood with him. Not only that, but he remembered exactly the positions they had held on the gun crew. And that was twenty-nine years ago, when he was serving as a sub-lieutenant.

Press Arrangements

Before I leave the subject of the Royal Visit to Belfast, I must comment on the Press arrangements—the most efficient I have yet experienced anywhere. The men responsible—Leslie Frankland, of the Ministry of Information, and E. M. Adams, Government Press Officer,—are both well-known in the newspaper world. Frankland, one of the best tennis players in Belfast, was formerly a reporter on the *Northern Whig*, and Adams was at one time Editor of the *Whig*. Both are Englishmen, Adams from Staffordshire and Frankland from Yorkshire.

From the beginning they had everything cut-and-dried for us. On arrival in Belfast, we visiting pressmen were provided with a sheaf of tickets, permits and papers enabling us to attend all functions honoured by Their Majesties. We were also issued with a full and complete schedule of the Royal Visit, accurate to the second. Complete arrangements were made to enable our cars to travel, without police molestation, along the speediest routes and to park in the most convenient centres. Alternative routes were even arranged for those who wanted to get their copy and photographs away quickly. Luncheon was ordered and waiting for us in the Grand Central, so that no time would be wasted waiting for food, and we were kept posted with even the slightest changes in schedule. Special facilities were provided for telephoning, and the whole thing worked like clockwork. Organisers in the South, please note.

And So We Leave . . . .

Among the many distinguished visitors to Belfast at present is Mr. James A. Fitzpatrick, of Traveltalk fame, the well-known globe-trotter, whose smooth American accent and familiar phrases have echoed through so many cinemas. I saw Fitzpatrick at work on Wednesday at the garden party in Belfast. He looks a little like film star Jimmy Cagney, and seems to take his work very seriously.

This 45-year-old young man—like most Americans we meet—boasts Irish connections, in this case justified. His father comes from Derry and his mother from somewhere in Eire—he does not say where. In seventeen years he has encircled the globe seven times to produce over two hundred travel films.

At the moment he is working on a Traveltalk about Northern Ireland, into which he will incorporate scenes of the Royal visit. They say that this film will be shown in 15,000 cinemas all over the world, and that the commentary is to be translated into five languages—English, French, Russian, Italian and Spanish.

James Fitzpatrick, who is the guest of the Ministry of Information, the Ulster Government and the Ulster Tourist Development Association, has his wife and cameraman, Virgil Miller, travelling with him.

The Other County

Still on the subject of Northern Ireland, may I revert for a moment to my English visit. In Fleetwood we had a discussion about Ireland's "troubles" with a naval officer who fancied himself as a political commentator, and seemed to know less about Eire and Northern Ireland than I thought it possible for a Fuzzy-Wuzzy to know.

Having heard that one of the Press party came from Kerry, he said: "Oh, yes, Kerry is the other one of the six counties, isn't it? The one that really should be ours." We pointed out to him that he was probably mixing Derry with Kerry, and that even then he meant Donegal, and that furthermore Donegal was one of the Ulster, not the six, counties. Whereupon he replied: "Well, the only reason I prefer the South to the North is because I like the 'Rose of Tralee' better than the 'Londonderry Air'; that will show you how seriously we English take your troubles."

Later he asked: "Don't you Irish celebrate March 12th as a national holiday?" When we explained that there were certain slight differences between July 12th and St. Patrick's Day, he said: "Of course, I should have known that St. Patrick's Day is a Southern holiday. St. Patrick was a Catholic, wasn't he?"

One more quotation. In the course of conversation he asked: "By the way, why do the I.R.A. want to shoot de Valera? Isn't he the leader of the I.R.A.?" Further discussion revealed that he had formed the strong impression that Fianna Fail and I.R.A. were different names for the same organisation.

QUIDNUNC.

LONDON LETTER

59 FLEET STREET, LONDON,
THURSDAY NIGHT.

COMMENT on the Dail debate has been comparatively light here, and none of the nationals has made editorial reference so far this week. The current issue of *The Spectator*, however, has the following:—"Eire's politics to the outside spectator remain truly Irish; few will quarrel with Mr. de Valera's application of the word 'Republic' to Eire, or, indeed, to any other British Dominion, but the issue now under discussion is the more substantial question of how far Eire's foreign policy is in *any* substantial way 'associated' with the British Commonwealth. Mr. de Valera has consistently interpreted the association in minimum terms.

"The issue of constitutional interest, and of immense importance for Eire's economic outlook, is whether co-operation is to become closer and wider, but this Mr. de Valera evades by the quotation from, of all people, Joseph de Maistre. However, Mr. de Valera was good enough to concede that Eire might have worse neighbours than Britain."

Trinity Scholar New Vicar

The Rev. R. R. Borland, at present Curate-in-Charge of St. Paul's Church, Great Yarmouth, has been appointed Vicar of Christ Church, Ramsgate. Mr. Borland was educated at St. Paul's School, London, and at Trinity College, Dublin, where he was a Foundation Scholar, Moderator and Brooke Prizeman in Mathematics; he also holds a first class Divinity Testimonium. He was ordained in 1940 by the present Archbishop of Canterbury to the curacy of St. Mary's, Spring Grove, Middlesex, which he held until 1942. For two years he was assistant master at the Isleworth County School, and in 1942 he was appointed to his present post at Great Yarmouth.

CONTRACT BRIDGE

The results of this week's invitation Mitchell pairs tournament at the Regal Club, Harcourt street, Dublin, are as follows:—

North-South—1st, Miss M. Leech and Mrs. Gargan; 2nd, Mrs. Cairnduff and Mr. C. H. Day.

East-West—1st, Mrs. S. D. Lambert and Mr. M. O'Connor; 2nd, Mrs. Barry Hooper and Mrs. Dunne.

Life Belts in Co. Kilkenny.—Life belts are to be provided at all places on the rivers of Co. Kilkenny frequented by bathers, by order of Mr. S. J. Moynihan, county manager, on a report and recommendation of Dr. K. G. McColgan-Barry, County Medical Officer of Health.

Clarks

Suede Sandal, styled with Clarks usual skill and made with Clarks usual craftsmanship into one of the many unusual shoes in Clarks summer range.

Clarks have retailers in nearly every town. Should this model not be in stock please choose from the styles you find available.

MADE BY CLARKS (IRELAND) LTD., DUNDALK

BIRTHS, MARRIAGES, DEATHS.

Notices in this Column (which must be authenticated) are charged for at 1/- per line (minimum 3/-).

ROLL OF HONOUR

BUCKLEY—George Duggan, 1/7th Queen's Royal Regiment (7th Armoured Division, Desert Rats), died July 20th, 1944, of wounds received in action the same day at Bourjebus, Caen, Normandy, aged 22, darling younger son of the late R. J. Buckley, 67 Grosvenor road, Rathmines, and Mrs. A. E. Buckley, 42 Merlyn road, Ballsbridge.
"I thank my God upon every remembrance of you." Phil. I, 3.—Mother.

DOUGLASS—Died of wounds, February 14th, 1942, received in action at Singapore, William James Douglass, D.A.Q.M.G., 1st Battalion Manchester Regiment, much-loved husband of Jocelyn, and father of Jacqueline, beloved and most loving and devoted only son of the late Captain W. N. G. Douglass, R.E., and Mrs. Douglass, Garryhundon, Carlow.
God's most blessed gift, a son.

FERNIE—Killed while mine-sweeping in the Mediterranean, on October 23rd, 1943, Thomas Edward Fernie, Lieutenant, R.N.R., H.M.S. Cromartie, younger son of the late Francis Fernie, Esq., M.D., The Radfords Stone, Staffs., grandson of the late Rev. Thomas Stack, S.F.T.C.D., grand-nephew of the late Admiral Sir Frederick Richards.

GILBERT—Interred at Stalag X.B., Sandbostel, Germany, Robert Cecil, aged 23 years, Sergeant Gunner, R.A.F., from injuries received during flying operations, on March 7th, darling son of Mr. and Mrs. George Gilbert, Seabank Cottage, Arklow.
At the going down of the sun, and in the morning we will remember him.

MARKS—November 8, 1944, at P.O.W. Camp at Borneo, Robert George, A/C., R.A.F., dearly-loved eldest son of the late Robert Marks and of Mrs. Marks, Idrone terrace, Blackrock, Co. Dublin. Deeply mourned by sorrowing mother, brothers and sisters. God shall wipe away all tears. American and Colonial papers please copy.

WELLS—In proud and ever-loving memory of Captain Hayter Arnett (Jimmy) Wells, R.A.M.C., 1st Royal Tank Regiment, aged 33, dearly-loved only son of Mr. and Mrs. Hardy H. W. Wells, St. Mary's, 127 Templeogue road, Terenure, Dublin, who, while tending badly-wounded men in the front line at Grentheville, S.E. of Caen, on 19th July, 1944, was mortally wounded. He was laid to rest in Ranville British Cemetery, Calvados, France. Mentioned in despatches for distinguished service on the field of battle.

WELLS—In proud and ever-loving memory of Captain Hayter Arnett (Jimmy) Wells, R.A.M.C., 1st Royal Tank Regiment, dearly-loved husband of Delia, and daddy of Patricia and Barbara, who died of wounds at Caen, Normandy, on 19th July, 1944.

WILSON—Lieutenant Frederick Rainsford Wilson, 42 Field Company, R.E., killed in action in Italy, on July 20, 1944, twin son of Angel and the late Rev. Geoffrey M. Wilson.

BIRTH

STRAHAN—May 24, 1945, at a nursing home, Edinburgh, to Doreen, wife of W. T. Strahan, 35 Wakefield avenue, Edinburgh, a daughter (Mirian Joan).

MARRIAGE

DOLAN and BOLGER—June 19, 1945, at St. Columba's Church, Iona road (with Nuptial Mass and Papal Blessing), by Very Rev. Dr. Colman, O.F.M.Cap., assisted by Rev. J. Redmond, C.C.; Rev. J. Furlong, C.C., and Rev. J. Coffey, O.Carm.; John P., fourth son of Mr. and Mrs. Martin Dolan, Lark House, Cappagh, Co. Dublin, to Imelda Mary, elder daughter of Mr. and Mrs. Joseph Bolger, St. James's, De Courcey square, Glasnevin.

DEATHS

CORISH—July 19, 1945, at Co. Hospital, Wexford, after short illness, Alderman Richard Corish, T.D., Mayor of Wexford, and of Saint Ibar's Villas, Wexford. R.I.P. Remains will be removed from County Hospital, Wexford, this (Friday) evening at 7 o'clock to Mortuary Chapel, Church of the Immaculate Conception, Rowe street. Funeral from Church to St. Ibar's Cemetery, Crosstown, to-morrow (Saturday), at 2.30 p.m. (S.T.).

CROWLEY—July 18, 1945, at his residence, The Cottage, Willbrook road, Rathfarnham, Dublin, George Crowley, Solicitor, second eldest son of the late Professor Patrick Crowley. Very deeply regretted. R.I.P. Remains were removed yesterday (Thursday) evening to the Church of the Annunciation, Rathfarnham. Requiem Mass at 10 o'clock this (Friday) morning. Funeral afterwards. House private. No flowers; prayers instead.

GRAY—July 18, 1945, Dorinda Elizabeth, wife of the late Lucas D. Gray, Riverdale, Ballybay. Funeral to-day (Friday) at 12.30 p.m. to family burial ground.

HICKIE—July 19, 1945 (suddenly), Edward Hickie, Ballybunion. Remains will be removed to St. John's, Ballybunion, 6 o'clock (S.T.), this (Friday) evening. High Mass, 11 a.m. (S.T.), to-morrow (Saturday). Funeral to Killehenny at 2 p.m. (S.T.) same day.

KNOX—July 18, 1945, at Clohanes, Proby square, Blackrock, Lily, dearly-beloved wife of A. C. Knox. Funeral arriving Dean's Grange Cemetery, 11.30 o'clock, this (Friday) morning.
"Safe in the arms of Jesus."

LAW—July 19, 1945, at a private nursing home, Bray, Captain Watson Septimus, dearly-beloved husband of Harriet Law, Claragh, Vevay road, Bray. Deeply regretted. Funeral strictly private.

MURTAGH—July 18, 1945, at his residence, Abbey street, Roscommon, Owen E. Murtagh (Representative of Messrs. Dollards and Co., Ltd., Dublin); to the inexpressible grief of his wife and family. R.I.P. Requiem Mass at the Sacred Heart Church at 10.30 a.m. to-day (Friday). Funeral immediately afterwards to St. Coman's Cemetery.

STANLEY—July 18, 1945, at her residence, Harbour street, Mullingar, Mary, relict of Patrick J. Stanley, and mother of Sister M. Sabina, Dominican Priory, Ponsbourne, Herts., and of Dr. A. J. Stanley, Mullingar. R.I.P. Solemn Office and High Mass at Cathedral of Christ the King to-day (Friday) at 11 (N.T.). Funeral same day at 2 (N.T.) to Walshestown.

ANNOUNCEMENTS received late for this column will be found in Page 3.

ACKNOWLEDGMENT

GIBSON—The family of the late William Gibson, M.P.S.I., 3 Clanwilliam place, wish to thank all relatives and friends for their kindness and sympathy in their recent sad bereavement. Trusting this will be accepted by all in grateful acknowledgment.

IN MEMORIAM

BRINDLEY—Ninth Anniversary—In loving memory of my dear husband, Charles William Brindley, who died 20th July, 1936. Always remembered by his loving wife.

RODWAY—First Anniversary—To the ever-present memory of Frank, beloved husband of Lily Rodway.

SHORE—In proud and loving memory of Major the Hon. Lionel Charles Frederick (Bunny) Shore, 2nd King Edward VII's Own Gurkha Rifles, of Brownsbarn, Co. Kilkenny, killed in action near Arezzo, Italy, July 20th, 1944, aged 26.

Phone 62607. **NICHOLS** Estd. 1814.
COMPLETE FUNERAL FURNISHERS. Coffins, Horse and Motor Funerals, etc. PRIVATE MORTUARY. LOMBARD ST. (WESTLAND ROW).

MURRAY'S
FUNERAL UNDERTAKERS. MODERN MOTOR FLEET.
73 MESPIL ROAD. Phone 62005.

PUBLIC NOTICES.

CORPORATION OF DUBLIN. TENDERS FOR PAINTING SHERIFF STREET BRIDGE.
Tenders are invited for the painting of the steel and iron work, shafting, etc., of Sheriff Street Bridge (Rolling Lift Bridge). Specification, tender form and conditions of Contract may be had on application to the City Engineer, 28 Castle street, Dublin.
Tenders must be lodged in accordance with the directions contained in the instructions to tenderers before 12 noon on Friday, 3rd August, 1945.
P. J. HERNON, City Manager and Town Clerk.
City Hall. 19th July, 1945.

CORPORATION OF DUBLIN. TENDERS FOR TURF.
Tenders are hereby invited for the supply of above, in accordance with Specification and Conditions of Contract, which, with Form of Tender, are obtainable at the Housing and Supplies Department, Exchange Buildings, Lord Edward street.
Tenders should reach the undersigned not later than 12 noon on WEDNESDAY, the 1st AUGUST, 1945.
The lowest or any tender will not necessarily be accepted.
P. J. HERNON, City Manager and Town Clerk.
Dublin, 18th July, 1945.

Great care is taken that advertisements published in this paper appear correctly, but no liability is taken for any error in, or omission of, any advertisement. The proprietors reserve the right to omit or alter any advertisement no matter where or by whom accepted.

LOST AND FOUND

FOUND, Male Sandy Cat in June. Phone 96896.
FOUND, Pair of Gloves, Donnybrook district.—Leonard, 42 Merlyn Pk., Ballsbridge.
STRAYED from 16 Temple Crescent, Blackrock (Tel. 83282), Wire Fox Terrier, male; colour white, with black and tan markings; £1 reward. Police notified.

SITUATIONS VACANT.

NOTICE. — Unless otherwise stated, all vacancies advertised hereunder are for employment in Ireland (exclusive of the Six Counties of Northern Ireland).

GLENLOLA SCHOOL, BANGOR, CO. DOWN.
WANTED FOR SEPTEMBER,
MODERN LANGUAGES TEACHER,
Principally French, with Subsidiary Subject. Honours Degree Necessary.
Applications to the Secretary.

AUCTIONEERS—Old-established firm, Land and House Agency, Require Assistant, with or without experience. Full details as to qualifications to Box Z 4225, Assistant.
AUCTIONEERS' Office, Dublin, Reqs. expd. young Man, with knowledge of House Agency. Full partics. of exper., salary and commission, to Box P 971.
A COMFORTABLE Home offered Lady in return for help; no rough work; no family; Bray; Protestant. Box Z 4245, Help.
ASSISTANT Manager Reqd. for small provincial brewery [illegible]
CITY Office [illegible]

PERSONAL

A LEADING firm of Dublin Coal Merchants invites applications for the position of Sales Manager. Thorough knowledge of the coal business and a good connection are essential. Substantial remuneration. Applications will be treated in strict confidence. Reply by letter to Box 381, Arks, Ltd., 16 Harcourt St., Dublin.

LADY WANTED
who has the experience and ideas which would enable her to take Complete Charge of Mantle, Costume and Sportswear Department of big Dublin Store. Write, giving qualifications, etc. Applicants need not state salary required, as a suitable person will find the terms offered attractive.
Box P 367.

DRAPERY.
WANTED BY RETAIL STORE, Provincial Town, Northern Ireland, Female Senior Assistant for Drapery and Fancy Counter. Must be thoroughly conversant with dressing out and capable of supervising staff.
Replies to T. T. MacNEARY, Accountant, 16 High street, ENNISKILLEN, N.I.

IRISH TRADE UNION CONGRESS.
Applications are invited for the position of Full-time Secretary. Experience in Trade Union Movement, if any, should be stated. Applications will be received not later than 6th August, 1945, by the Irish Trade Union Congress, 32 Nassau street, Dublin, from whom particulars can be obtained.

MANUFACTURER CHILDREN'S AND GIRLS' GOOD CLASS FROCKS OPEN TO CONSIDER PARTNERSHIP, View to Extending. Box P 1000.

ENERGETIC Young Estate Agent with City Office, already managing considerable property, comprising flats, houses, tenements, seeks further Similar Business; reasonable terms. Box P 1041.

AUDIT Clerk, seven years' experience, presently engaged, desires Change, preferably Commercial Concern. Box P 1027.

LICENSED PREMISES, ADJACENT TO QUAYS, in populous district, for SALE by PRIVATE TREATY.—McNeany, O'Neill and Co., Auditors and Accountants, 58 Dame street, Dublin.

JOHN C. PARKES and Sons, Ltd., Coombe, Dublin. — SANKEY'S PYRUMA FIRE CEMENT. Also SANKEY'S TILUMA TILE CEMENT. SOLE WHOLESALE DISTRIBUTORS.

BROOKS, THOMAS AND CO., LTD., DUBLIN. — "BROMAS" DECORATIVE WALLPAPERS. PANEL DECORATIONS.

TURF BURNING.
A.1 and Eclipse Slow Combustion Stoves, Taylor, Nu-Turf, Stanley and Waterford Dover Ranges. Tiled Fireplaces, Hearths and Curbs, Supplied from Stock.
THOS. DOCKRELL, SON & CO., LTD., DUBLIN.

HOLIDAYS—Glen Heste Hotel, Manor Kilbride, Co. Wicklow. Phone: Brittas 12.

CELLOPHANE Wanted; state size and price. Box P 459.

HEATING STOVES.
ROMESSE, NEW DEFCOR, AND SLOW COMBUSTION.
BAXENDALE & CO., LTD., CAPEL STREET, DUBLIN.

DUBLIN — LIVERPOOL. Speed in Comfort and Security.
Aer Lingus TEO. (IRISH AIR LINES)
UPR. O'CONNELL ST., DUBLIN. Telephone 72872 (4 lines).

STEEL PRODUCTS, LIMITED, Razor-Blade Manufacturers, CARLOW, wish to inform their customers that their OFFICES & WORKS will be CLOSED for ANNUAL HOLIDAYS from SATURDAY, JULY 28th, to MONDAY, AUGUST 6th, both dates inclusive.

ANNUAL STAFF OUTING.
ASSOCIATED IRISH MERCHANTS (Incorporating Surman and Doyle), 9 Westmoreland street, DUBLIN.
S. & D. PRODUCTS, 80 Lr. Gardiner street, DUBLIN.
WHITE CASTLE LABORATORIES, 19 Talbot street, DUBLIN.
The Offices of the above firms will be Closed all day To-day (Friday), July 20th, on the occasion of the Annual Staff Outing.

S. O. McCABE & CO., LTD., DUBLIN.
SUMMER HOLIDAYS.
DUBLIN WAREHOUSE CLOSED, TO-MORROW (SATURDAY), 21st JULY, TO MONDAY, 7th AUGUST, inclusive.

GENTLEMAN wants comfortably Furnished Bed and Sittingroom in private house; good locality; North side preferred; bath, attendance, dining out; state terms for permanency. Box P 487.

ST. WALLUNGA'S CHILDREN'S NURSING HOME, LTD., 7 FITZWILLIAM PLACE.
Announce the provision of a LIMITED number of Cots for Children whose parents are on Vacation. Preference given to Children requiring dietetic attention.
M. WILLIS MURPHY, A.C.A. Secretary and Director.

"Did seem changed—and new—as if by a spell—"
IF yours is a fuller figure the new O.S. frocks will give you a flattering new slim line. Many lovely styles include an important looking model in heavy Satin-backed Marocain with unusual reverse panelling at waist; full gored skirt. New light Navy shade. 6 gns.—Newells, Grafton st.

A FEW RECENT WATERCOLOUR DRAWINGS OF CONNEMARA by FRANK EGGINTON, NOW ON VIEW in the COMBRIDGE GALLERIES, GRAFTON STREET.

THE EDUCATIONAL BUILDING SOCIETY.
ASSETS £300,000.
INTEREST PAID ON DEPOSITS:
At one month's notice .. 2 %
At six months' notice .. 2½ %
At twelve months' notice.. 3 %
ALL FREE OF INCOME TAX.
Call or write for particulars.
3 LOWER ABBEY ST., DUBLIN. K.A.A.

HODGES & Sons, Ltd., ASTON QUAY, DUBLIN. — POWDER Blowing Bellows for Garden Insecticide, etc.; indispensable for the control of green fly, etc., on fruit trees and flowers. Only 2/11 each.

BOTTLE Washing Machine—See the very newest type, "The Impetus." Satisfaction guaranteed. Price £20.—Bogan, Ltd., 21 Sth. Anne street, Dublin.

KELLY & SHIEL, LTD., Fleet St., Dublin. — METAL RECTIFIER BATTERY CHARGING EQUIPMENT Now available.

IF you want a good dinner, why not try the Central Hotel, Exchequer Street, George's Street and Dame Court, Dublin?

SITUATIONS VACANT CONTINUED.

COUNTRY loving couple, or friends, reqd. to live in charming, gardener's house on gentleman's estate, and run market garden; small salary; help given; per cent. on profits. Box Z 4234, Couple.
COAT and Frock Machinists Wtd. for high-class work; good wages; regular work. Apply Fashion Shop, 3 Grafton st., 1st floor.
DOMESTIC Help Reqd. (Protestant), Blackrock district; 3 in family; good wages; age under 35. Box 1480, Irish Times Branch Office, Blackrock.
DRESS Designing, Pattern Cutting, Tailoring, etc. Trade requirements. Day and Evening Classes. Free booklet. Write to the Grafton Academy of Dressmaking, 6 St. Stephen's Green, Dublin. X
EXPERIENCED, trustworthy Lady Assistant Reqd. last week July for Grocery and Drapery; capable of taking charge if reqd.; outdoor. Apply, stating age, religion, salary expected, and copies refs., to Box Z 4248, Assistant.
EXPERT Shorthand-Typist Required immediately for City Office; holiday relief, with possibility of permanency; must be fully experienced. Reply, stating age and experience, and salary expected, Box P 462.
ENERGETIC Canvasser Reqd. for city and country; good terms to suitable person. Box P 1038.
EXPERIENCED Cashier-Book-keeper Reqd. for Gown Salon in city. Apply Box Z 4226, Cashier.
GROOM Wtd. for hunt stables; must be a good rider and strapper; also give some help in kennels; single man prefd. Box Z 4227, Groom.
GARAGE in West of Ireland, with good connection, Reqs. a Car Salesman; must be able to buy and sell cars and trucks. Replies, with copies of refs., exper. and salary expected, to Box Z 4155, Salesman.
GARDENER Wtd., expd. all branches; 2 kept; good house; highest refs. essential. Box P 884.
HORSE Vanman for delivery house to house; security essential; state age and full partics. of previous employment. Box Z 4229, Vanman.
JUNIOR Assistant Wtd., Protestant, country town; send copies refs., state wages, indoor. Box Z 4259, Assistant.
JUNIOR Girls Reqd. by Dublin Office; leaving cert. prefd.; state where educated and commencing salary expected. Box Z 4229, Girls.
JUNIOR Grocery and Provisions Assistant (Protestant) Wtd. at once for country business. Partics. and indoor salary to Box Z 4166, Assistant.
MOTOR Driver Reqd. by Dublin Firm; must live in Dublin; previous exper. essential; state age and where previously employed. Box Z 4229, Driver.
SHORTHAND-TYPIST Reqd.; must be fully expd., with maximum speeds; state where educated and salary expected. Box Z 4229, Typist.
STRONG country Girl as Working Housekeeper, or Married Couple might suit as general man and working housekeeper; 1 lady; Donegal. Box Z 4090, Girl. X
TRAINED or expd. Children's Nurse or Nursemaid. 4 children, ages 11, 9, 5 and 1½. Apply Mrs. James Deeny, Dunkeld, Portmarnock.
VACANCY occurs for Junior Sales Assistant in Gift Store. Replies must contain fullest details (confidential), including age, exper., etc. Box P 1082.
WANTED, first-class Foreman Mechanic for modern, well-equipped Garage in the West of Ireland; man selected must be able to take complete charge and be fully competent. Replies, with copies of refs., exper. and salary expected, to Box Z 4155, Mechanic.
WANTED, exper. Working Gardener, head of 2, for Glenageary, middle August; lodge and allowances; send copies refs. Box Z 4205, Gardener.
WANTED, Typist with knowledge of book-keeping.—Combridge, Grafton st.
WANTED, young Protestant Help for farmer's place; modn. house; comfortable home and good wages to suitable girl; please send copies refs. and state age. Box Z 4201, Help.
WANTED, young Lady Compn., South or West; educated secondary convent boarding school.—S 1013, Irish Times Branch Office, Dun Laoghaire.
WATCHMAKER Wtd.; must have thorough knowledge of the trade, and understand spectacles; good wages and comfortable home. Box Z 4256, Watchmaker.
WANTED, immediately, reliable Farm Hand, expd. all branches; married man prefd., with exper. machine milking and recording pedigree cattle; free house; year's contract. Apply, by letter only, stating age, wages reqd., and send copies authentic dated refs. from past employers. Would also consider son to assist and wife or daughter in dairy.—Alfred N. Little, Everton House, Carlow.
WANTED for city Hardware Firm, Assistant, with good knowledge of plumbers' and builders' materials, etc. Apply, stating age, exper., and salary expd., to Box P 951.
WANTED, Boy for Pantry Work and Relief Porter. Apply Hotel Pelletier, Harcourt street.
WANTED, 2 expd. Brace Machinists; permanent position; good wages. Reply, stating exper. and wages. Box P 1013.
YOUNG, capable Houseman Wtd.; country place, on bus route 84; first class refs. essential; wages £52, progressing; send copies refs.—Tylor, Templecarrig House, Greystones.

LEGAL.

SOLICITOR with 12 years' experience as assistant solicitor desires change. Box Z 4242, Solicitor.

EMPLOYMENT WANTED.

ACCOUNTANCY, Bookkeeping — Young Man (22), passed Intermediate Certified Accountants, doing Final 2 years accountancy and auditing exper., and estate agency, auctioneering, seeks office position; good refs. Reply Box Z 4262, Man.
[illegible]

EMPLOYMENT WANTED CONTINUED.

FURNITURE Reupholstered, Repaired, Mattresses Remade own home; Springs Rewired, 4-ply mesh, 35/-; expert workmanship. Phone 35627. Call or write.—Caffrey's, 18 Fairview Strand.
GENTLEMAN, 42 years' experience Estate Management, wishes contact clients, Property Supervision, Rent Collections; solicitors' refs. Box P 861.
GOOD plain Gardener; can give 1 day wkly.; Dublin; constant. Box P 900.
GROCERY and Provisions—Man (C.I.), age 30, presently engaged, desires change as Chargehand or Assistant; highly recomd. Box Z 4219, Man.
HOTEL Learner—Wtd., a vacancy in first class hotel (not commercial) by secondary educated 18 year old Girl; applicant has had considerable exper. of household management in own home, has just completed a year's training in D.S. school, and is willing to pay fee; can produce highest refs. Box Z 4214, Learner.
LADY (R.C.), secondary education (convent boarding school), desires Position of Trust; domesticated; Mother's Help, Compn.-Help; expd.; free Sept. 1st; interview now, Dublin. Box P 1049.
LADY (R.C.) desires position as Nursery Governess or Mother's Help; highly recomd. Box P 1023.
LADY (C.I.) desires post, Companion Help, Housekeeper, position of trust; country not objected. Box P 1031.
LADY desires post, Hsekeeper, Compn.-Help; highest refs. Apply Box Z 4223, Hsekeeper.
R.I.C. Pensioner seeks employment. Box P 385.
SINGLE Man wants work; all farm work, ploughing, machinery, reaper and binder; ref. Box P 1004.
WOMAN Wants Shop or Office Cleaning; well recomd. Box P 886.
YOUNG Nurse Attendant, with good hospital and private exper., also having knowledge and practise at h'keeping, seeks post, city, suburbs; religion C. of I. Box P 959.
YOUNG Lady (22 yrs.), keen, well educated, 3 yrs. clerical exper. (all branches), book-keeping, type, costing and wages exper., desires Clerical Post; all replies answered in confidence. Box Z 4228, Post.

MEDICAL, NURSING, CARE.

CHEMIST Reqd., city. Full partics. Box P 794.
"CLONGEE" (Regd.) Tissue, economical and efficient. X
CHEMIST, or qualified Lady Assistant, Wtd. for country town, for 1 month or longer; state salary (outdoor). Box Z 4253, Assistant.
COMPANION-HELP, with Nursing exper., Wtd. for Co. Limerick; send full partics. Box S 1324, Irish Times Branch Office, Limerick.
DENTAL Surgeon, expd. Operator, would invest capital in Purchasing Practice; Partnership or Management considered; confidential. Box P 976.
NURSE Attendant or Compn., highly recommended, desires post daily.—R O 733, Irish Times Branch Office, Rathmines.
QUALIFIED Masseuse treats Lumbago, Arthritis, Rheumatism, etc. Box P 176.
WANTED, a trained Nurse for Nursery School; Protestant; suit mother and child; country. Box Z 4152, Nurse.
WANTED, qualified Chemist or qualified Assistant for Locum for 1 month; state salary (outdoor). Box Z 4067, Locum.
WANTED, recently qualified Medical Man to act as Assistant in general practice. For further information please apply Dr. Kelly, 5 Harrison Cresent, Leeds 9.
WANTED, Nurse Attendant; day duty only; neighbourhood Dun Laoghaire. Box P 1005.

EDUCATION, TUITIONS.

ALL Professional and University Preliminaries. Oral and Correspondence.—McGuire's College, Gardiner's Row. X
AUTUMN Matriculation and Trinity Entrance—French and Spanish Grinds now available; expd. teacher. Box P 456.
CROSSWAYS Junior School and Nursery P.N.E.U., Gorey—Home life for Boys and Girls under 12; entire charge taken; trained staff. Apply Principal.
CORRESPONDENCE Tuition for Matriculation, School Examinations, Civil Service, Single Subjects, Commercial Courses, etc. "Guide to Careers" (2½d.). Write: I.C.C., Kilroy's College, Dept. 40A, Molesworth st., Dublin. X
CONVENT Requires, Sept., a Qualified Music Mistress, a Qualified Art Mistress, a Qualified Gymnast; state if any subsidiary subject. Box Z 4178, Mistress. X
EXPERIENCED Lady Musician, A.R.I.A.M. Diploma, Wants post in School (non-resident); Piano, Harmony, Theory; all exams., London and Irish; pupils pass honours annually; excellent recommendations. Box P 986.
FRENCH Lessons by Native Teacher; Conversations, Grinds.—Madame Ozuer-Clarke, 11 Harcourt terrace. X
GRADUATE (Lady), with Higher Diploma in Education, gives grinds, city or suburbs. Box P 1026.
INDIVIDUAL Grinds, Maths., Latin, French, etc.; expd. teacher. Box Z 4186, Grinds.
J.A.M. Wanted, 1st Oct.; secure average; small local aid. Apply Rev. E. B. Pike, The Rectory, Maryborough.
LADY Teacher, qualified Domestic Science, resident. Partics. copies of refs., The Principal, Wesley College. X
TRINITY Entrance, Oxford, Cambridge Locals.—Miss Wallace, B.A., Higher Diploma, Raheen Villas, Bray.
WANTED for Dublin, Teacher of Book-keeping, typewriting and shorthand; state qualifications, etc. Box Z 4183, Teacher.

GOVERNESSES, TUTORS.

EXPERIENCED Nurse-Governess Wtd. for 2 children, boy aged 3, girl aged 4. Apply to Mrs. Latchman, 29 Waterloo Park, Terenure.
NURSERY Gov., Protestant, for 2 boys, 6 and 2½ yrs.; country hse., Co. Donegal; some exper. necessary. Reply, with copies refs. and salary reqd. Box Z 4261, Governess.
WANTED, trained Children's Nurse for baby, 20 months, fortnight, commencing August 1st. Box P 449.

MONEY, PARTNERSHIPS.

ADVANCES made daily to any part of Eire in sums of £20, £30, £40, £50 and £75 to £100 and upwards, without security.—National Finance Co., Ltd., 83 Middle Abbey street, Dublin. X
ADVANCES daily, £25 to £5,000.—Richmond Trust, Ltd., 59 South Richmond st., Dublin. Phone 52377. X
CASH Advanced, £15 to £5,000, with or without security.—The Dublin Finance Corporation, Ltd., 6 Westmoreland street, Dublin. Phone 21287. X
CASH Advances from £20 upwards.—Ireland, Ltd., 19 College Street, Dublin. With or without security. Phone 21185. X

STAGE.

[illegible]

PROPERTY MARKET.

"BATTERSBY'S AUCTIONS." Established 1815.
THURSDAY NEXT AT 2.30 o'c. AT OUR PROPERTY SALEROOMS, 39 WESTMORELAND STREET. EXCELLENT POSITION. CENTRE OF CITY.
2 BURGH QUAY, O'CONNELL BRIDGE. Messrs. McCann, Verdon and Co., as a Going Concern. Established almost a century as Ships' Chandlers, Rope and Sail Manufacturers.
Double-fronted Shop Premises, three floors over. Four-storied return building, and splendid accommodation in the basement. Side entrance to lane. Separate hall-door entrance to upper part, portion of which is Let to three tenants, producing £177 per annum.
Held under Fee-farm Grant, subject to the yearly Fee Farm Rent of £27 13s. 10d. P.L.V. £104.
Further particulars, Auctioneers; or Messrs. A. Cox and Co., Solicitors, 42/43 Stephen's Green; James Fitzharris, Messrs. Kean and Co., Chartered Accountants, 30 Westmoreland street.
BATTERSBY & CO., Auctioneers & Valuers, 39 WESTMORELAND STREET, DUBLIN. 'Phones 21042 and 21043.

SALE THIS DAY (Friday), at 12 o'c. 4 FRANKFORT AVENUE, RATHGAR. AUCTION OF HOUSEHOLD FURNITURE and EFFECTS, ALL IN BRIGHT, CLEAN CONDITION, as already fully advertised. ON VIEW FROM 10 O'CLOCK THIS MORNING. SALE COMMENCES AT 12 O'CLOCK. ADMISSION TO VIEW AND SALE 1/- EACH (to prevent overcrowding).
JAMES ADAM & SONS, Auctioneers, M.I.A.A., MERRION ROW & STEPHEN'S GREEN.

WANTED (for English Gentleman), SPORTING ESTATE IN COUNTY GALWAY. Must be near Hunting Centre of Galway Blazers. Electric light and modern conveniences desired. Details immediately to BATTERSBY, Estate Agents, 39 WESTMORELAND STREET.

FOR SALE, one of the best Houses on Burlington road. Excellent accommodation. Details. Principals only.—Box P 1020.

LEGAL NOTICE.

EIRE.
HIGH COURT OF JUSTICE.
1945 No. 67P.
In the Matter of GORDON STEWART & CO., LIMITED, And in the Matter of THE COMPANIES (CONSOLIDATION) ACT, 1908.
Notice is hereby given that the Order of the High Court of Justice, dated the 9th day of July, 1945, confirming the reduction of capital of the above-named company from £15,000 to £5,000 by the paying off to the ordinary shareholders of 10,000 ordinary shares of £1 each and the Minute approved by the Court showing with respect to the capital of the company as altered the several particulars required by the above statute, were registered at the Companies Registration Office on the 18th day of July, 1945.
And Further Take Notice that the said Minute is in the words and figures following: "The Capital of Gordon Stewart and Co., Limited, henceforth is £5,000 divided into 3,000 Ordinary Shares of £1 each and 2,000 Preference Shares of £1 each instead of the previous capital of £15,000 divided into 13,000 Ordinary Shares of £1 each and 2,000 Preference Shares of £1 each. At the time of the registration of this Minute all the shares of the Company have been and are to be deemed fully paid up."
Dated the 20th day of July, 1945.
JOSEPH P. O'CONNELL, LL.B., Solicitor to said Company, 4 South Great George's street, Dublin.

NOTICE TO CREDITORS.
DENIS McCARTHY MAHONY, late of The Standard Hotel, Harcourt street, Dublin, Barrister-at-Law, Deceased.
All persons having claims against the Estate of the above deceased, who died on the 8th July, 1945, are requested to send particulars of same to:—
W. RONAN & SON, Solicitors, 94 South Mall, Cork.

DOMESTICS WANTED.

A FIRST-CLASS R.C. Genl., small, grown family, Blackrock district; second maid kept; age, copies; £60. Box P 1037.
COOK and H. P'maid Wtd.; first class wages to suitable persons requiring good home; 2 in family; Sth. Dublin city; Aga. Reply, stating age, wage, exper. Box P 444.
COOK Genl. Wtd.; Aga cooker; good home and wages. Box Z 4265, Ck. Genl.
COOK-ASSISTANT, Protestant, Reqd. in Children's Home, Dublin. Reply, with particulars. Box P 973.
CLIENTS please note, this Office will be Closed from To-day, 20th July, and will Re-Open under New Management on the 27th.—Central Service, 5 Montague street.
EXPERIENCED Genl. Reqd., fond of children; no cooking or washing; Mt. Merrion; wages £30, rising. 82067.
EXPERIENCED Genl. Reqd. immediately outdoor or indoor; 2 adults; Inchicore district; copies refs. Box P 447.
EXPERIENCED young Ck. reqd.; suburbs; good wages.—Blackwood's, 42 Lr. Mount st.
GENERAL Reqd. for small family, Mt. Merrion, all duties. Reply, stating age, wages and copies refs. Phone 82568. Box P 268. X
HOUSEKEEPER Reqd. immediately, Dun Laoghaire district. Phone 83144, after 6 o'c.
HOUSE Parlourmaid, trained or partly trained, Wtd. end of August; good refs. essential. Apply Mrs. Purdon, Lisnabin, Killucan, Co. Westmeath.
MOTHER'S Help Wtd. seaside (Co. Dublin), 2 adults and 1 child (7). All partics. to Box P 1050.
REQUIRED, Cook Genl. and H.-Pmaid for family of 2 adults and 4 children, 2 at school; governess kept; modern, labour saving house; excellent wages; state previous exper., enclose copies of refs. Box Z 4238, Cook Genl.
RELIABLE and Expd. Ck. Genl. Reqd. for lady doctor's house in Co. Dublin. Box Z 4157, Cook General.
REQUIRED for travelling, Butler-Valet, experd. Cook and Housemaid; good wages and outings. Apply, by letter, with copies of refs., Miss Bethell, Glenbazel, Bray.
WANTED, reliable, well trained General Maid or Working Housekeeper for small labour-saving house, on outskirts of Monaghan town; family 2 adults; good wages and outings offered to suitable person; Protestant preferred. Apply, with copies refs., to Box Z 4162, General.
WANTED, General Maid, 2 adults, Sutton, all duties. Box P 340.
WANTED, capable Genl. Lady Help, R.C., for 2 mths. country residence nr. Wicklow; Aga cooker, etc.; also Reqd., Girl, able to give some assistance with children (2); cyclist desired; would suit one wanting nice home; state wages, with copy refs. Box Z 4248, Help.
WANTED, respectable Farmer's Daughter, R.C., as Compn. and share in household duties, aged between 30 and 40 yrs., for country place; 2 in family; must be well educated; send copies refs. and wages expected. Box Z 4170, Companion.
WANTED, respectable Person to Replace Maid on afternoon out. Box P 983.
WANTED, superior Ck. Genl. or Mother's Help; very comfortable home. Phone 82050, before 6 p.m. or Box O 1963.
WANTED, Working Housekeeper, middle-aged, to look after Bachelor and take sole charge of house; country; refs. essential; preferably Protestant. Box Z 4235, Housekeeper.
WANTED, Housemaid, 3 maids kept, Terenure district; very comfortable home, good outings; state age, wages expected, send copies of refs. Box P 458.
WORKING Cook Housekeeper for single gentleman, Leeson Pk. district. Box P 969.
WANTED for Co. Dublin, Girl for genl. Housework; cooking; fond of children. Reply, with copies refs. Box P 1044.
YOUNG Genl., indoor, Ranelagh Pk. Apply, with copies refs., stating age and wages reqd. Box P 516.

DOMESTICS DISENGAGED.

A COOK or Housekeeper desires immediate vacancy; long ref. Box P 1034.
CAPABLE Genl., experienced Ck., Laundress, etc.; recomd.; city or suburbs. Box P 1064.
COOK Genl. disengaged, 15 years' experience; city or near; long papers. Box P 1065.
EXPERIENCED Housemaid, country Girl, early riser, can wait at table, desires situation, Dublin, Bray; would go Children's Nurse; very good refs. Box Z 4260, H.maid.
EXCELLENT Housekeeper; 1 or 2 gentlemen; disengaged.—Blackwood's, 42 Lr. Mount st.
REFINED Lady, go as Companion Help; cook, drive car. Box P 914.
YOUNG Girl, partly trained, would take Complete Charge of 1 child, not under 9 mths. Box P 1043.

MOTORS, LORRIES, VANS.

AUSTIN 12 De Luxe, re-bored, completely overhauled, 36,000 miles, £325.—Johnson, Ridge House, Ballybrack, Co. Dublin.
FOR Sale, Peugeot 12 h.p., 4 door, owner driven; perfect running order; 5 almost new tyres. Box Z 4064, Motor.
AUCTION Wed., 25th July '45, at Delgany —Ford (Prefect) 10 h.p., 1939, as new, mileage 1,500; Morris Minor, 1932; Riley, 9 h.p.; Austin Saloon, 7 h.p.— Harris, Auctioneer, etc., Delgany. Phone: Greystones 43.
FORD 10 h.p. 1936 Saloon, running order (doctor), good tyres, re-bored engine; mileage only 38,000. Auction 32 Up. Fitzwilliam street, July 26th. Trial arranged.—Allen Townsend, 10 Stephen's Green. X
FOR Sale, Emergency Ambulance, on Ford V8 22 h.p. chassis (1937); 5 good tyres; engine damaged; vehicle easily convertible to van; inspection Abbey Garage, Drogheda. Offers to Town Clerk, Drogheda.
"HERNAN"—In accordance with the Department of Supplies new Order governing the use of Gas Propelled Private Vehicles, you can now use your Hernan Producer Gas Plant for the conveyance of your family to church Services, shopping, attending weddings and funerals, and for the conveyance of children to school. Prices, unfitted, from £11. We are Welding Repair Specialists of Panel Work, Mudguards, Exhaust Boxes and Rear Wings.—Hernan Welding Engineers (I.), Ltd., Aberne, Proprs., 20 Denzille lane, Dublin. Phone 61810.
HILLMAN Car, late 1937, perfect mechanical order, new battery, tyres perfect, leather upholstered, privately owned. Box P 900.
MATCHLESS 250 c.c. o.h.v. (1938), in good order for quick sale; £13. Box P 1045.
MORRIS 14, 1938, perfect mechanical condition, very good tyres, £400; Hillman Minx, 1935, £150; Ford Prefect, 1938, £275.—E. R. Grady and Co., Ltd., 12 Dawson street, Dublin.
[illegible]

CARAVANS.

A CARAVAN for Hire [illegible]

BICYCLES, TYRES, PRAMS.

PRAMETTES and High Prams, Cash or terms.—Barrons, 1 North Earl st., Dublin. T
WANTED, Girl's Bicycle, 8-12, good condn. Box P 1046.

ARTICLES FOR SALE.

ALL Waterproof Covers for carts, vans, threshers, lorries; Rick Covers, Sacks, Bags; best terms.—M. Coleman, Ltd., 21-25 Chancery street, Dublin. X
ANGLEPOISE Lamps, genuine Terry, new stock, £2 16s. 0d. Post and packing, 2/6.—Barrett, 3 Grafton street.
ALUMINIUM Repairs—Kettles and all types of Utensils Repaired; also Enamel and Copperware.—Bogan, Ltd., 21 South Anne street. X
ABOUT Carbon—Excellent Black Typewriter Carbon, quarto size; clearing at 17/6 per box of 200 sheets.—Leinster Office Supplies Co., 23/24 Wellington quay, Dublin.
A VACUUM Cleaner, G.E., new condition; guaranteed. Phone 35196, or Box P 1011.
ACCOUNT Books, Analysis Books, Ledgers, Bound and Loose Leaf Books.—Henry Jackson, Stationer, 73 Dame st., Dublin.
BABIES Playpens, with floors, essential for use out-of-doors, fold compactly, from 72/6; Prams, fine range, cash or easy payments, write for list; Canopies, make your own, we supply frame and fringe, 10/6 (post free); daintily enamelled Cots that will bring restful sleep to tired little rascals, complete with mattress, from 99/6; lovely Moses Baskets, 39/6.—The Baby Carriage Co., Ltd., 129 Stephen's Green, Dublin.
BEDSIDE Pedestal, Diningroom Table, Desk with 3 large drawers, small Table, all solid mahogany; other articles; no dealers. Box P 422.
BUNGALOW Remulo Gas Cooker, excel. condn., price £10. Apply Box P 1056.
BLOUNT Door Check 4, £5 or nearest; 4 Burner Oil Stove, £4; 3 Burner do., £3; Oven for either, £2. Box Z 4127, Door Check.
COVERS for ricks, carts, threshers, lorries, Tarpaulins, Sacks and Tent Makers.—Pearle Bros., Ltd., 36 Usher's quay, Dublin. X
CORKS, all sizes, low prices. Enquiries invited.—W. G. Edmonds & Co., Ltd., Dublin.
DOCKRELL 3ft. 6in. Range, right-hand oven, with plate rack, with or without boiler, perfect condition. Box P 877.
DECK Chairs, with frames of seasoned wood, fitted with good quality canvas; special value; 13/6 each.—T. Lenehan and Co., Ltd., 124/5 Capel street, Dublin.
FOR Sale, beautiful Damask Tablecloths, exceptional quality, 6 yds. Offers. Box P 1060.
FOR Sale, 3 tier Mahogany Dumb Waiter, Mahogany Office Desk, Adjustable Draughtsman's Table. Box P 1063.
FOR Sale, 39 Piece China Tea Set, English Crown Aynsley, floral, perfect; 6 gns. Box Z 4232, Tea Set.
FOR Sale, Hardwood Boards, seasoned, square-edged; elm, sycamore, Spanish chestnut, oak, beech; selected quality.—James McMahon, Ltd., St. Alphonsus st., Limerick. X
GENUINE Hunter Drill Horse Hoes; Delivery from stock.—T. Lenehan and Co., Ltd., 124/5 Capel street, Dublin.
LOVELY set Child's Bedrm. Furn.; Shooting Stick; 2 Paul Henry Prints (framed). Box P 989.
LAWN Mowers—"Closecut" and "Chicago," 12"; splendid condn.—R O 736, Irish Times Branch Office, Rathmines.
MARMET Folding Pram; excellent condition; also Chintz Carry Cot. — Mrs. FitzGerald, Dunmanheen, Orwell rd., Rathgar. Telephone 95029.
MODERN Fireplaces, 4 English tiles, 1 in oak. Fireplaces and Hearths can be seen any time at Fortal, Killiney rd. Best offers. Phone 64485 or 21367.
METTINOL for destroying wood-worms in Furniture is now available at Chemists and Hardware Stores. Simple to apply, and results are certain. Price 3/6. If unobtainable locally, write—Maurice Fitzgerald and Co., Ltd., 8/9 Temple lane, Dublin. X
NESTOR'S Hair Pomade for restoring grey hair safely and surely is now available at all Chemists, price 2/6. X
NAVY high-wheeled "Osnath" Pram; also Dropside Cot, with mattress; both perfect condition; no dealers. Box P 1001.
NEW 2 Gallon Fire Extinguishers, £3 10/-. Foam and Quart C.T.C. Extinguishers.—General Distributors, Ltd., 4 Lr. Kevin st., Dublin. Phone 52572. X
QUALCAST 12 inch lawn Mower; £3 10/-. Telephone 91696.
PRE-WAR American Ash Handles, 4 ft. 6ins. x 1¼ins.—Castle MacGarrett Industries, Claremorris. X
REMINGTON Typewriter, perfect; £12 or nearest. Box P 888.
REFRIGERATOR, G.E., large—Auction, 32 Up. Fitzwilliam street, July 26th.—Allen, Townsend; 72691.
SINGER Hand Sewing Machine, £5 10/-; modern Cossor Radio, £5; Gramophone and Records, 38/-; Gent's Raleigh Cycle, £5; Typewriter, £5.—M. J. Riordan, Clondrohid, Macroom.
SALE, all white enamel Gas Cooker with plate rack; in perfect condtn. Box S 1025, Irish Times Branch Office, Dun Laoghaire.
SOLID Tyres for Sale, size 130 for 850.—Duffy, Hacketstown. Phone 3.
TOYS—Superb range; Outdoor Thrills, Swings, See-Saws and Jumping Posts; lovely Sailing Yachts, Rocking Roosters, Ducks and Horses; instructive Building Sets, etc.; strongly made and finished, bright colours; write for list.—The Baby Carriage Co., Ltd., 129 Stephen's Green, Dublin.
TYPEWRITER for Sale; Double Brief (Foolscap) Underwood Typewriter; in perfect order; thoroughly overhauled; selling at a sacrifice, as owner going away. Box P 1028.
TWO Pairs Fine Linen Hemstitched Sheets, D.B. size, new condn. Offers? Box P 1051.
WITHERS single door, fire-resisting Safe, enclosed in handsomely carved mahogany case; inside measurements, width 2', height 4'; perfect condition; price £90. Apply Allen and Townsend, 10 Stephen's Green.
WORKS Time Clock, perfect order.—C. M. Doyle, 2 South Gloucester st. Phone 74295.
4" HOTHOUSE Water Piping for Sale at 3/- per ft.—Smyth's Machinery Stores, 5, 6 and 7 Lincoln place, Dublin. Phone 64529.

ARTICLES WANTED.

JEWELLERY WANTED. NOTHING REFUSED! "KLONDYKE," 40 MARY ST., DUBLIN.

ABOUT Diamonds, Old Gold, etc.—Highest prices paid. Country parcels cash by return. Reliable Watch, Clock, Jewellery Repairs.—Pillar House, Jewellers, Ltd., Henry street.
ALL Classes of Ladies and Gent's Left-off Clothing and Footwear. Kay, 38 Golden lane. Phone 51998. 25 X
A BETTER price for your Books and Magazines at O'Kelly's, 19 Nassau street. A
BOOKS, all classes, Wtd. for cash. Send lists to Fred Hanna, Ltd., 28-29 Nassau street, Dublin. X
CASH Register Wtd.; send price and full partics.—Mack, 13 Sth. Leinster st., Dublin.
HUT, Timber or Corrugated Iron, for garden; give full partics. and state price. Box P 987.
HIGHEST cash offered for Paintings, Old China, Antiques, Diamond Articles, Gold and Silver of any description; buyer will call—personally any distance in Eire if reqd.; parcels of jewellery invited for highest offer by return post.—W. Feldman, 29 Mary street, Dublin. Phone 72264.
HIGH-CLASS Jewellery Purchased; Gem-set Rings, Bangles, etc., Gold, Silver, Diamonds, etc.—Doré of Dame street, 43 Dame street.
LADY wishes to Hire Bath Chair, Aug. Partics., Box P 1137.
SET of Calid's Golf Clubs.—Johnson, Ridge House, Ballybrack, Co. Dublin.
URGENTLY Wtd. to Buy, Books, Fiction, and all subjects; good condn.—Londoner, Irish Times Branch Office, Dun Laoghaire.
WANTED, Waste Paper, Woollen and Cotton Rags, Tailors' Clips and Hosiery Cuttings; carriage paid.—W. L. Woolfson, Bridgefoot st., Dublin. Phone 52280. X
WANTED for Amusements Slot Machines (Fruit); also 10 Air Rifles for use with pellets. Box P 1048.
WANTED, Tennis Racquet; good brand; secondhand; state price. Box P 446.
WANTED, Automatic Dry Pig Feeders.—Allen, Shanagarry, Co. Cork.

DRESS, COSTUMES, FURS.

ABOUT Clothes—Mrs. Cusack, 65 Aungier street, Purchases Left-off Clothing, Furniture, etc. Highest prices given. T
ABSOLUTELY new imitation Silver Fox Fur, never worn; 10 gns. Box Z 4246, Fur.
A VERY attractive Printed Cotton Evening Dress, model material, with bolero to match, 34-38 fitting; latest style; perfect; £6. Box P 1053.
A LOVELY English Model Dance or Evening Gown (red), 34-38 fitting, smart style, with basque, heart-shape neck-line; absolutely as new; cost 16½ gns.; best offer, 8 gns.; seen Blackrock. Box P 1052.
ARMY Boots, Irish, sizes 6 to 8 only, fully repaired, 15/-; completely studded, iron tipped, 18/6 and 24/-; Flannel Shirts, 9/- pair; Boys' Trousers, 5/9; Working Jackets, 10/-; Men's Trousers, 15/-; coupon free. All classes Harness. Send stamp for Price List.—Fishman (Counter F.), 79 Dame st., Dublin.
AT Gall's, Furriers, 74 Grafton st. (Irish concern) (opp. Imco)—Discarded Fur Coats, Ties, Remodelled into Capes, 17/6; Fur Coats Remodelled, 39/6. Post direct. Tel. 21282. X
BLACK Costume for Sale, new, medium size; also Alexandra Tunic. Box P 1012.
BEAUTIFUL American Broadtail Cape, trimmed fox, suit bride; Brown Pointed Fox Fur, Grey Fox Fur; all perfect. Box Z 4220, Cape.
CORSET, twin stretch, pre-war, new, small fitting; Grey Shorts, with matching embroidered bolero; Court Shoes, brown, size 4½; Barbola Outfit, Maternity Wear; all reasonable for quick Sale. Box P 761.
ELIZABETH, 51 Grafton st., High-class Ladies' Tailoring—Closed for Annual Holidays, July 29th-Aug. 25th, incl. Tel. 74403. X
GENTLEMAN will Purchase at your own residence quantities of Gentlemen's, Boys' Clothes, Footwear. For appointment phone 62611 any time. X
LADIES', Gent's Children's Wardrobes Purchased; highest prices.—Meliona, Dun Laoghaire. Phone 83103.

RADIO, PIANO, MUSIC.

ASK Gill's, Nassau st. They Purchase Pianos, all Musical Instruments and Music for cash. T
RADIOGRAM Wtd., with automatic changer, or ordinary may suit. Box P 974.
THE Three "Rs"—Records, Radios, Repairs—The Gramophone Stores, Johnston's Court, off Grafton street, Dublin. X

FURNITURE, CARPETS.

FOR Sale, beautiful Indian Rose Pink and Blue Carpet, 15 x 12, first class condition; £50; reasonable; seen Dunleary. Box P 803.
LAWLOR, Bracos will Buy and Sell your Surplus Furniture. Auctions every Thursday, 35 Ormond quay. X
WANTED, Mahogany Wardrobes, Beds (single and double), Bookcase, China Cabinet, Chesterfield Suite, Hallstand and Sideboard; no dealers. Box P 342.

MACHINERY.

BEFORE Buying have Plant inspected by Engineering Experts. Examinations anywhere in Great Britain or Ireland. Phone 75611.—Irish National Insurance Co., Ltd., 11 Dawson street, Dublin. X
ELECTRIC Motors — We can now supply both A.C. and D.C. Electric Motors, any h.p.; enquiries invited.—Jasper Tattan and Sons, Ltd., Midleton, Co. Cork. X
ELECTRIC Motors, A.C., for E.S.B. current, from 1 h.p. to 25 h.p., including every conceivable size, all speeds, complete with slide rails, pulley and stantons, all brand new British; another lot just arrived.—Clyde Co., Ltd., 24 Drury st., Dublin. Phones 23066 and 71808.
FOR Sale, No. 1 F.O.R. Churn, 12 gals.; price £10. Box P 995.
FOR Sale, Bellis Malcolm, Twin Vertical Steam Engine (120 lbs. pressure), direct coupled to D.C. Generator, 300 volts, 113 amps, 375 revs.—Gate Cinema, Drogheda.
FORDSON Tractor, 1940, on spadelugs; price £310. Box Z 4209, Fordson.
VARIOUS sizes Cast Iron Pipes, 5"-18" bore. Apply Hendron Bros., 9 Little Denmark st., Dublin.
WANTED, 100-Volt Plant, complete 6 h.p. Crude or Paraffin Engine, Dynamo, Switchboard, 54-cell Battery. Particulars to Keating, Quay, Waterford.

PHOTOGRAPHY, OPTICAL.

BEAUTIFUL Sun Glasses, soothing lenses. Latest styles. From 5/-. — George Prescott and Son, 18 Upper O'Connell street. X
FOR Sale, Argus C.3 speed Camera, 3.5 f. case, flash, in ever-ready case; [illegible] Box Z 4230, Camera.
[illegible]

PIANOS.

GILL'S PIANO SALE.

GILL'S Pianoforte Warehouse, Nassau st.—Compare prices and save 50 p.c.
GILL'S is the name that stands for over 50 years' experience in the Piano trade.
GILL'S—Over 300 Pianos to select from, German and English. Worth inspection.
GILL'S German Pianos by Bluthner, Bechstein, Schiedmayer, Steinway, Steinweg, Bose and Voigt, Kuhla, Merkur, Knauss, Lindorf, Westermayer, Hoffman.
GILL'S English Pianos by Collard, Broadwood, Cramer, Chappell, Challen, Wilson, Taylor, Brooklyn, Allison, Bansall, Derwent, Lambert, Wallis, Windover, etc.
GILL'S Pianos may be had on easy payments. Terms to suit all customers.
GILL'S finance their own business, which is done on strictly private lines.
GILL'S will take your Piano in part payment, making a generous allowance.
GILL'S—Have your Piano Repaired and Tuned by expert workmen.
GILL'S Remove Pianos—Insured while in our charge. Phone 62577. X

LOGS, TIMBER, TREES.

LOGS, Turf, Kindling Wood; large, small quantities. Apply 1 East James's lane.
LOGS for Sale, large or small quantities.—48 Lr. Baggot street.

GARDEN, FARM, SEES.

DICKSONS of HAWLMARK
Cabbage Seed for July Sowing for Spring Cutting: Velocity (earliest), May Day (large early), 2/- oz., 6d. or 1/- pkts. Early Offenham (popular sort), 1/6 oz., 6d. pkts. Post free for cash. Lists free on application.
61 DAWSON ST., DUBLIN.

AT Drummond's—For Spring flowering sow now—Wallflowers, Aubretia, Polyanthus, Brompton Stocks, Sweet William, Arabis, Bellis Perennis, etc., 6d. and 1/- pkt.—Dawson St.
AT Drummonds — Vegetable Seeds for Summer Sowing: Cabbage, Drs. Flers of All, First Early Market, 2/-; Offenham, Ellam's Early, 1/8; Lettuce, All the Year Round, 1/6, Unrivalled, 1/10; Onions, White Lisbon, Flower's and Southport Yellow Globe, 3/-, Red and White Tripoli, 2/6; Radish, French Breakfast, 8d.; Spinach, Prickly, 8d.; Turnip, White Stone, 6d.; Orange Jelly, 8d., all per oz.; special reductions for large quantities. Lists now ready at Dawson street and Pembroke, Carlow.
AT Bradshaw's, 29 Eden Quay and Artane (late Parliament St.)—Tomatoes, indoor and outdoor, including new bush variety, 5/6 per doz.; Cabbage, York and Savoy, 1/6 100, 12/6 1,000; Vegetable and Flower Seeds, per oz. or 3d. and 6d. packets; Garlic, 2/- lb.; Slug Killer, 6d. pkt.; Potato Spray, 6d. lb.; Fertiliser, 4d. lb., Insecticides, Derris Sprays and Garden Tools now in stock. X
ANTIRRHINUMS, Marigolds, Californian Poppy, Alyssum, 1/- doz.; postage extra. List of House Plants on application.—Johnston, Moy Gardens, Castleconnor, Ballina. X
BROCCOLI, purple sprouting, delicious for spring cutting; 25 1/6, 50 2/6, 100 4/6; post free.—Frank Jeeves, Streamstown, Westmeath.
BRUSSELS Sprouts, strong plants, 25 1/6, 50 2/-, 100 3/6; post free.—Frank Jeeves, Streamstown, Westmeath.
CABBAGE Seed for July Sowing—Irish Victor and Improved Nonpareil, oz. 2/-; Selected Offenham, Ellam's Early, 1/10; Jersey Wakefield, Enfield Market, Flower of Spring, 1/8; Champion Drumhead, Flat Dutch, 1/6; orders over 5/- post free; list free.—Wm. Power and Co. (Dept. B), Waterford.
CABBAGE Plants—Early Offenham, also Leeks, 2/- per 100; postage 6d.—Atkinson, Monganacool, Butterfield, Rathfarnham.
CABBAGE Plants—Savoy, Flower of Spring, Ellam's Early, York, Flat Dutch, Christmas Drumhead, 2/-; Brussels Sprouts, 3/-; Broccoli, Jan. and April, 3/6; Onion Plants, 2/6; Celery (White or Pink), 4/-; Lettuce, 1/9; Leek, 2/9 (all per 100). Flower Plants: Antirrhinums, Alyssum, 1/3 doz. (50 for 4/6); Pansies, Violas, Clarkia, Asters (Single, Mixed), Lobelias, 2/- (50 for 7/6); Plume Asters, 2/6; Petunia, 3/- (50 for 11/-). Orders over 10/- post free.—Brady and Co., Clonmel.
CABBAGE—Early York, to cut in Sept. and October, Flat Dutch, Savoy, Curly, Hungry Gap and Marrow Stem Kales for winter and spring cutting; 50 1/6, 100 2/9, 200 5/-, 500 12/-, 1,000 20/-; carriage paid; send sack for over 200 cabbage seed, best varieties, 1/6 oz.; post free.—Frank Jeeves, Streamstown, Westmeath.
CAULIFLOWER — Early London and Autumn Giant Strong Plants; 25 1/6, 50 2/6, 100 4/6; post free.—Frank Jeeves, Streamstown, Westmeath.
FLOWERING Broccoli for succession from March to June; 25 1/6, 50 2/6, 100 4/6; post free.—Frank Jeeves, Streamstown, Westmeath.
LEEKS—Strong Plants; 25 1/-, 50 1/6, 100 2/9; post free.—Frank Jeeves, Streamstown, Westmeath.
LISSADELL Vegetable Plants — Cabbage Plants, Harbinger Early York, Savoy Drumhead, 3/6 per 100; Brussels Sprouts, Fillbasket, 3/6 per 100; Cauliflower Plants, Early Snowball, 5/- per 100; Celery Plants, transplanted, 7/6 per 100; Leek Plants, Musselburgh, 3/6 per 100, all post free; cash with order.—Manager, Lissadell, Sligo. X
PLANTS—Celery, 4/-; Leeks, 3/-; Sprouts, 2/6; Savoy, 2/- per 100, post paid.—Sutcons, Ltd., 1 Sth. Mall, Cork.
TRAYNOR'S Seeds — Cabbage, Flower of Spring, Offenham, Early Market, 1/- per oz.; Onion, Danver's Yellow Globe, Golden Globe, Brown Globe, Autumn Queen, Red Italian Tripoli, 2/- per oz.; Kale, Marrow Stem, Hungry Gap, 3/- per lb.; post paid.—Traynor's, Ltd., Wexford. Phone 161. X
WANTED, Sectional Garden Hut, 10 x 12 ft. approx. Phone 84015.

POULTRY, FISH, DAIRY.

ALL from pure bred prize laying strains, Maran Pullets, Light Sussex or Barred Rocks 11/6; Specially Crossed Layers 11/-; carriage paid.—Lonergan's, Poultry Farm, Gowran, Kilkenny.
BEST Poultry Foods, Fig Meal, Fish Meal; quotations.—Williamson, 182 Pearse st. X
EGGS for Preserving, Table Chickens, Tomatoes.—Fairyhill, Blackrock. Tel. 82138.
FOR Sale, 30 White Wyandotte Cocks, splendid March-April birds, from blood-tested stock; suitable for breeding. Apply any evening after 7, Auburn Grove, Malahide.
FOR Sale, 12 March Hatched White Wyandotte Pullets, bred from B.T. Station stock, from 300 egg strain, 12/- each; also 6 Light Sussex B.T. Hens, laying, 12/6 each.—Smyth, Ballinure, Thurles.
FOR Sale, White Leghorn Cockerels, April hatched, blood-tested; excellent stock birds; 10/6 each. Box Z 4156, Cockerels.
FOR July 24th and 31st—Leghorn Day Old Pullets, £9 100, £5 50, £1 6s. 0d. doz.; Leghorn Day Old Cockerels, £2 3s. 0d., £1 2s. 6d., 6/-. Cash with order.—Knocknagarm Poultry Products, Killiney, Co. Dublin. Phone 83766.
POULTRY Houses—We make seven standard Houses. Price list on application.—Castle MacGarrett Industries, Claremorris. X
THREE Khaki-Campbell Ducks, all laying; 7/6 each.—Murray, 2 The Hill, Glenageary.
18 YEAR-OLD Pullets for Sale; good laying strain; £5. Box Z 4246, Pullets.

HORSES, CATTLE, STOCK.

FOR Sale, strong, healthy, Anglo-Nubian Goat, 3 yrs.; excellent milker, over 3 qts. daily; price £3. Box Z 4258, Goat.
SEND your wheels for guaranteed rubber tyres to McSweeney's, Pope's quay, Cork. Carriage paid one way. X
STRONG Bonhams for Sale.—McGrane, Dunn, Templeogue, Co. Dublin.
WANTED, Thoroughbred Sire, winner over 2 miles, suitable for getting hunters; moderate price; must have strength and over 16 hands high; horse just retiring from racing might do. Box Z 4237, Sire.

DOGS, CATS, BIRDS, PETS.

ALSATIAN Male Pup Reqd.—McKevitt, Kilkerley, Dundalk.
CAIRN Bitch for Sale, 6 months; healthy; free from eczema. Box P 1062.
FOR immediate Sale, Female Setter, trained; also 8 pure bred Puppies, 8 wks. old, and one 7 months old Male Puppy. Apply Box Z 4244, Setter.
FOR Sale, handsome Pointer Bitch, 2 yrs., partially trained, sweet disposition; first genuine offer 20 gns. secures.—Aylmer, Courtown, Kilcock.
IRISH Red Setter Pups, guaranteed pure bred, specially bred for working strain on both sides; dogs £3 10/-, bitches £3.—Major White, Birr.
LOVELY Lakelands Terrier Dog (18 mths.), pedigree, house trained, friendly; nominal price to good home. Box P 457.
MALE Alsatian, 1 year 8 months; parents prize-winners. Seen 4 Parnell st.
SETTERS—For Sale, Red Setter Puppies, 8 weeks old; sire Tauraid, Irish Field Trial winner, Kilberry, 1937; 1st prize Field Trial Dogs, St. Patrick's Day Show, 1937; dam excellent worker. Box Z 4222, Setters.
SMOOTH-HAIRED Fox Terrier Bitch, full bred; price 10/- to good home. Seen 4 Parnell st.
4 RETRIEVER Dog Pups for Sale, 3½ mths. old, 5 gns. each. Box Z 4200, Pups.

YACHTS, BOATS, CANOES.

CANOE, 3 seater, rubber and canvas perfect; nearest offer to £15 accepted. Box Z 4261.
CHARTER—Well-found, 14ft. C.B. Sailing Boat, at Dun Laoghaire, offered 3rd. to 11th Aug., £5; exper. and refs. essential. Box P 978.
OUTBOARD Motor, 4 h.p. as new. Box Z 4213, Motor.

SHOOTING, SPORTING.

COGSWELL and Harrison D.B. Shotgun, single trigger, condn. excellent; £45. Box P 1067.
FOR Sale, 12 bore sidelock hammerless double barrel Shotgun (J. Rigby and Co.); in perfect condition; in leather case; can be seen at Keegan's, Dublin; what offers? Box Z 4231, Shotgun.
FOR Sale, 1 Double-barrelled Damascus Hammerless Shotgun, in perfect condn., by W. Jeffrey and Son, Plymouth; and beautiful oblong Case; what offers? Box Z 4102, Shotgun.
SPORTING Guns—Auction, 32 Up. Fitzwilliam street (Dr. Parker's), 26th inst.; Webley Scott, 20-bore, double-barrel, automatic ejector; also Keegan, Spanish-made, 12-bore, semi-automatic ejector.—Allen, Townsend. 72691.

HOUSES, LANDS FOR SALE.

ARBOUR Hill—Splendid House; 4 bedrooms; large yard, suitable for greyhounds or horses; £1,400 or nearest offer.—Hamilton and Hamilton, 17 Dawson st.
ALBANY, Ballybrack, Co. Dublin — On approx. 8 acres; completely secluded, detached, non-basement, 4 reception rooms; 3 bathrooms. Auction: 31st July.—Hamilton and Hamilton, 17 Dawson st.
AT Rathfarnham (beside golf links) — Modern, semi-detached Residence; large walled garden; 2 reception, 3 bedrooms, breakfastroom, etc.; entire in good order; £1,750.—Good and Ganly, M.I.A.A., 20 Lincoln place.
A MODERN, Detached House, at Killiney rd., Glenageary, on bus route; 3 recep., 4 bedrms., with wash basins, cloakrm. off hall, large garage, walled gardens. Further partics. phone 64041.
AUCTION, 25 Mountshannon road, Rialto, at our Property Salerooms, South Great George's street, Thursday, 26th July, at 2.30 o'clock—Pre-1914, red brick, non-basement House, close to bus, churches and shopping. For further particulars and Order to View, apply Thos. Dockrell, Sons & Co., Ltd., Auctioneers.
AUCTION, House, Furniture and Licence, Nos. 58, 59 and 59a Prussia street, on the Premises, Tuesday next, at 12 noon. For further particulars and Orders to View, apply Thos. Dockrell, Sons & Co., Ltd., Auctioneers.
AUCTION, 1 Lea avenue, off N.C. road, at our Property Salerooms, South Great George's street, Thursday, 26th July, at 2.30 o'clock—Semi-detached, 2 storey, red brick, non-basement House; close to all services. For further particulars and Order to View, apply Thos. Dockrell, Sons & Co., Ltd., Auctioneers.
AT Sandymount — Modern semi-detached Residence; 2 reception rooms, 3 bedrooms, good garden, etc. Reasonable price for quick Sale. Full particulars from Jackson Stops & McCabe, College Green. Telephone 21601.
AT Blackrock—Detached, modern Bungalow; 2 reception rooms, 3 bedrooms, etc. [illegible] Jackson Stops & McCabe, College Green. Telephone 21601.
ARNO, Terenure road, East—Red brick, bow-windowed Residence, situated at 15 mins. [illegible]
AUCTION by Adhouse, 1st August—Northbrook Hotel, Bettystown. [illegible]

HOUSES AND LANDS CONTINUED.

AUCTION by Adhouse, 1st August—136 Rathgar road (tram line); pre-war House, let in 3 self-contained flats to excellent tenants, producing £183 6s.
AUCTION by Adhouse, 2nd August—27 St. John's rd., Sandymount; red brick House, 4 bedrooms, 2 rec., etc.; gardens, garage; also residue of Furniture.
AUCTION by Adhouse, 1st August—1 St. Terese's rd., Terenure; attractive semi-detached modern House, 3 bedrooms, 2 rec., kitchen, bathroom, etc.; gardens, garage. Open daily, 11-2 p.m.
AUCTION by Adhouse, 1st August—36 Orwell road, Rathgar (just off Rathgar rd.); modern House, 4 bedrooms, 2 rec., kitchen, etc.; gardens.
AT Glenageary—Sunny, convenient House, four bedrooms, £1,650; Dalkey, detached Residence, four bedrooms, £900; possession.—Mcgahey, Auctioneer, Sandycove.
AT Dun Laoghaire—Four storey Residence, in flats; £650, bargain; possession.—Mcgahey, Auctioneer, Sandycove.
ATTRACTIVE Residence on edge of Caragh Lake, Co. Kerry, stands in 8 acres, for Sale; £3,500; excellent fishing, shooting. Partics. Whitney, Moore and Keller, 46 Kildare street, Dublin. X
A GENEROUS Loan—easily repayable—to Buy your Home.—Irish Permanent Building Society, 42 Dame street, Dublin. Branch Office, 52 Upper George's street, Dun Laoghaire. Telephone 74103. X
ATTRACTIVE, detached, freehold Residence; Sth. suburbs.—Browne, Rathgar. Telephone 95194. X
AUCTION Tuesday, 24th July, House and Furniture at 18 Whitton rd., Terenure—Brick-built, 2-storey House; 2 rec., 3 bed., garden, all conveniences, 1 min. bus stop; low outgoings. Order to view, Ed. J. Neville, M.I.A.A., Auctioneer, Blackrock.
BESIDE Rathfarnham Golf Club, s.-det., 3 recep., 3 bedrms., garage, good gardens; £1,750.—McLaughlin and Co., 3 Grafton st.
BROWNE, Rathgar, Offers—Residence on 3 acres; excellent value. X
BROWNE, Rathgar, Offers—Bungalow; £950. X
BROWNE, Rathgar, Offers—Detached Residence; Clonskeagh; £2,200. X
CLONTURK Park, Drumcondra—Modern House, 7 apartments; large gardens. Partics. Box P 1021.
CLONTARF, sea front—Modern Residence; 2 rec., 3 bed., kit., bath., conservatory, large garden, garage; low out-goings; £1,425.—E. J. Neville, M.I.A.A., Auctioneer, Blackrock.
CLONTARF—Semi-det., modern House, 4 bedrooms, 3 rec., etc.; gardens, garage; reduced price, £1,550.—Adhouse, 2 Burgh quay.
DUNDRUM—Det., non-basement House, 5 bedrooms, 3 rec., 2 bathrooms, etc.; on 7 acres; £3,750. Another, on 4 acres; £2,200.—Adhouse, 2 Burgh quay.
DETACHED, approx. 1 acre, at Dalkey; 3 reception, 5 bedrooms, excellent views; £2,700. Details, Good and Ganly, Auctioneers, 20 Lincoln place.
DUN LAOGHAIRE—House for Sale, every modern convenience. Box P 160.
DAIRY Farm, within 20 miles of Dublin, 168 acres, Anti-T.B. shed for 48 cows. Milk output £2,300 per annum. 53 acres tillage. Residence, outoffices. P.L.V. £140 10s. 0d. L.C. Annuity, £72 10s. 0d. £6,000. Crops and stock at valuation. Particulars from Captain Peadar Cowan, Solicitor, 67 Dame street, Dublin.
EARLSCLIFF, Baily, Howth—Magnificent detached Residence, on 3 acres; unique situation. Auction July 26th. Full partics. from the Auctioneers, Hamilton and Hamilton, 17 Dawson street. X
GLASNEVIN—Semi-det., modern House, 4 bedrooms, 2 rec., etc.; gardens; newly decorated; £1,350.—Adhouse, 2 Burgh quay.
HOUSE Purchase Loans, repayable over long terms. Full particulars obtainable from the Secretary, Property Loan and Investment Co., Ltd., 40 Dame st., Dublin. Capital £400,000 (fully paid), subscribed by the principal Irish Banks. T
MILLTOWN—Semi-det., modern House, 4 bedrooms, 2 rec., kitchen, etc.; gardens, garage; £1,550.—Adhouse, 2 Burgh quay.
MT. MERRION—Attractive modern House, 4 bedrooms, 2 rec., etc.; good gardens; £1,800 or offer.—Adhouse, 2 Burgh quay.
NEW House, North Strand district; £900; part cash arranged; 2 rec., 3 bedrooms, etc. Particulars from Smith Griffin and Co., 140 St. Stephen's Green.
RATHGAR—Excellent double-fronted Res.; perfect order; 4 rec., 5 beds.; good gardens and garage; price £3,000.—Hamilton and Hamilton, 17 Dawson street.
RANELAGH, 6 Lr. Elmwood ave.—Neat two-storey House, 6 apts.; £925; £300 cash. Open daily. Sole Agent, Albert MacArthur.
RATHGAR—Bungalow, 5 apartments, bathroom, w.c., etc.; in excellent repair; good gardens; £1,200.—Adhouse, 2 Burgh quay.
RATHGAR—Substantial House, very large gardens; 3 recept., 4 bedrms., maid's room, breakfast room; garage; no ground-rent; excellent order; £3,000.—McLoughlin & Co., 3 Grafton street.
RATHGAR—Attractive red-brick, non-basement Residence, with immediate possession; excellent condition; £1,550.—Terence Dunlop and Co., 111 Grafton street.
RATHGAR — Excellent pre-war Residence, situated conveniently; very attractive gardens; freehold; £3,000. Seen by appointment with Terence Dunlop and Co., 111 Grafton street.
STILLORGAN — Detached, 6 roomed Cottage, near rly. station; price £850.—Whyte, 3 Molesworth st. Phone 74110.
SOUTH Suburbs—Det. modern 11 apts.; 3 rec., 5 bedrms., large kit., garage, etc.; in excellent condition, on ¾ acre well-stocked gardens, tennis court; phone, elec. cooker, etc.; immediate possession; £4,500.—E. J. Neville, M.I.A.A., Auctioneer, Blackrock.
SANDYMOUNT Green (No. 8)—Pre-war, non-basement Residence, beside bus, etc.; 2 reception, 3 bedrooms, bathroom, etc.; total outgoings only £21 0s. 0d. Auction Friday, 27th, at 111 Grafton street. Seen any time.—Terence Dunlop and Co.
TERENURE, 107 Kimmage rd., W.—Bungalow Res., ideally situated, on about ¼ acre, with 2 rec., 4 bedrms., bathrm. (immersion heater), cloakrm., kitchenette, garage, outside w.c., greenhse., and store; price £2,200.
TWO-STOREY, seven-roomed Hse., kitchen, etc., bthrm., all-electric; outhouses; own grounds; 1½d. tram. Rathmines district. Price £1,150. Box P 436.
TERENURE—Det. House, 2 recep., 3 bedrms., garage, good gardens; £1,800.—McLaughlin and Co., 3 Grafton st.
TRUSTEE'S Sale, Rialto; £800; rent, Shop and Offices, Dame street; price £3,500. Apply Agents, Allen, Townsend, 10 Stephen's Green.
6 PANESWELL road, Glasnevin—Attractive, semi-detached Residence, 2 recp., 3 beds., etc. Auction July 24th.—Hamilton and Hamilton, 17 Dawson street.
21 ST. Lawrence road, Clontarf—Magnificent, s/d., non-basement family Residence, with unusually large, fully stocked garden. Auction July 24th.—Hamilton and Hamilton, 17 Dawson street.
24 ST. Mobhi road, Glasnevin—On bus route; 3 reception rooms, 4 bedrooms, garage; clear possession; immediate Sale desired.—Smith Griffin and Co., Auctioneers, 140 St. Stephen's Green.
£168 Net Income from 2 excellent Private Houses, Ballsbridge; perfect security.—McLaughlin and Co., 3 Grafton st.
£624 PROFIT Rent out of 8 Houses; Sth. suburbs, all in perfect order; price £7,500.—Browne, Rathgar. Telephone 95194. X

HOUSES AND LANDS WANTED.

A GEORGIAN Residence Wanted to Purchase, with 20-50 acres; Clonsilla and Castleknock districts preferred, but not essential; substantial price paid for suitable property. Replies, in confidence, to Allen, Townsend, 10 Stephen's Green.
CLERGYMAN Requires Furn. House for 2 or 3 months, Dublin. Box P 314. X
FARM, 20 to 100 acres, must be prime grazing land, and within 14 miles of Dublin; house non-basement, and have electric light and water; approx. 10 apts. Box P 806.
INVESTOR would Purchase Block of Houses or Houses in Flats; £5,000 available. Box P 954.
ST. KEVIN'S Park or vicinity, or Ballsbridge—Detached Residence Required, in good order; possession Oct.; good price for suitable property.—Good and Ganly, Auctioneers, 20 Lincoln place.
SHANKILL and Rathmichael districts—Wanted to Purchase (or would Lease with option to Buy), detchd. Res., with 2 or more acres; minimum accom. reqd., 3 rec., 5 bedrms.; early possession not necessary. Full details to Box P 442.
WANTED, well-wooded Estates or Farms in the counties of Longford, Westmeath, Meath, Leitrim, Cavan and Monaghan. Box Z 4197, Estates.
WANTED in Hunting county, Residence, with about 30 acres; Rent or Purchase. Replies to Good and Ganly, M.I.A.A., 20 Lincoln place, Dublin.
WANTED Purchase, medium House, Pembroke district.—Maguire, 45 Molesworth street.
WANTED, Furnished House, in vicinity of Phoenix Park, for the month of August, or first two weeks, or would take Furnished Town Residence or Flat; first class tenant. Details, Battersby, 39 Westmoreland st. X
WANTED to Rent House or Flat (3 rooms and kitchenette); Glasnevin, Whitehall or N.C.R. area. Box P 1059.
WANTED Purchase, good Tenement Property.—Maguire, 45 Molesworth st.
WANTED to Rent as soon as possible, Cottage, good condn., 3 to 4 bedrooms, sittingroom; preferably West coast; state rent, permanently. Box Z 4147, Cottage. X

PREMISES, SHOPS, OFFICES.

EXCELLENT Factory Premises (city), comprising 3,000 sq. ft. on ground floor, offices overhead, rere entrance, ample accommodation; price £4,000.—Hamilton and Hamilton, 17 Dawson street.
LICENSED Hotel, fully Furn. and doing an excellent business; good spirit and other quotas; in good provincial town; price £2,000. Box 1995, Eason's Advertising Service, Dublin.
LETTING—Garage, Workshop, 19 Upper Baggot street; electricity, water, additional space available.

PREMISES CONTINUED.

NEWLY decorated office, centre city; moderate rent. Apply Lucy Scott, 32 Wicklow street.
TO Let, Offices and Stockrooms; electric lift available. Apply Central Hotel, Exchequer st., Dublin. X
WANTED, City Premises, suitable for Contractor's Stores, floor area 1,500 to 3,000 sq. ft., with or without yard and office accom. Box P 815.

APARTMENTS, FLATS TO LET.

AT 52 Upper Leeson street—Superior Accommodation; visitors or permanents. Phone 64451. X
AT 54 Northumberland rd.—Select Accom. Phone 62727.
APARTMENTS offered, single, with board, full or partial. Box P 997.
ACCOMMODATION offered, 2 ladies sharing, private house, vicinity Leeson Park. Box P 1003.
AT 9 Winton road, Leeson Park—Very comfortable Board; late dinner; telephone; not students.
COMFORTABLE Bed-Sittingroom, South side; use kitchenette, bathroom; e.l., gas, hot water; £1 weekly; suit lady dining out. Box P 1035.
DUBLIN—Board Residence, or Bed/Breakfast; 5 minutes walk Grafton st.—73 Lr. Leeson street.
DUBLIN—For September, beautifully-situated self-contd. Furn. Flat (4 rooms), including excellent Cook Genl.; near theatres, sea and country (2 people only). Box P 299. X
EXCLUSIVE Accom., partial board, gentleman.—74 Upr. Leeson st., opp. Waterloo rd.
EXCELLENT Bed and Breakfast Accom. Book now for reservation. Stamp.—Manageress, 9 Stamer st., S.C. rd., Dublin. X
FURNISHED Flat; 2 bedrms., another small top.—79 Merrion square (no children).
GENTLEMAN (business) can have large Unfurn. sunny Rm.; electric; gas; seapoint; all dec. Box Z 4240, Room.
IDEAL 2-Bedroomed Flat; good-class adults only. Phone 513101.—7 Harcourt terrace.
KILLINEY — Elderly people and others offered Accommodation; own grounds.—Telephone 84303. Box P 1022.
LADY would share Flat with one other; separate bed-sittingrms., joint use kitchen and bathrm.; Merrion sq. district. Box P 984.
LADY would share her comfortable House with another Lady, Protestant; Blackrock vicinity. Box P 998, Irish Times Branch Office, Blackrock.
MODERN, self-contd. Flat to Let, fully Furn. Apply Mrs. Carroll, 58 Merrion sq.
ROOM to Let, businessmen; full or partial board.—23 Anglesea ave., Blackrock.
TWO Gentlemen, Protestants, can have large Bed-Sittingrm.; also Single Bedrm available, one Gentleman; full board; comfortable boardinghouse; 1½d. tram city; mod. terms. Box Z 4087, Apartments.
TO Let, completely self-contd. Flat, 3 large rms., kitchen with boiler grate and hot press, bathrm. and lav.; rent £120 per yr.; adults only; bank and other ref. reqd.; 1½d. fare, Sth. city. Box P 873.

APARTMENTS, FLATS WANTED.

APARTMENTS, Full Board, Wtd., Rathmines, Terenure, or Sandymount districts; state terms. Box P 1006.
BUSINESS Lady Reqs. nice Bedrm., use sittingrm., with attendance; Sth. side prefd. Box P 1047.
ELDERLY Gentleman (C.I.) desires Paying Guest Accom. in refined, quiet household, South side, with use of garden. Box P 920.
FLATS Wanted, all districts.—Maguire, Estate Agent, 45 Molesworth street.
LADY reqs. Flat or Bed Sittingrm., kitchenette; centre city or Glasnevin. Box P 958.
LADY Medical Student Requires Digs in nice house from 1st Oct. Full partics., Box Z 4255, Apts.
LADY Requires partial Board Residence in nice house, Dublin suburbs; near sea. Particulars to Box Z 4177, Apartments.
LADY wishes to go Paying Guest with Protestant family; Mt. Merrion, Stillorgan, Foxrock, Dundrum; convenient to bus. Box 1161, Irish Times Branch Office, Blackrock.
PROFESSIONAL Gentleman Reqs. select Accom., private house, partial board or self-catering; Foxrock or Dalkey tram; no other guests; permanent. Box P 1015.
REQUIRED, Bed-sitting, and Attendance, or Flatlet; convenient rail, anywhere Howth line. Box P 990.
UNFURNISHED Flat Wtd.; 4 or 5 rooms, kitchenette, bath, etc.; Sth. side; bank refs. Box Z 4250, Flat.
WANTED, small modern Furn. Flat; 1 lady; central. Box Z 4169, Flat.
WOULD Lady take young Man, Bed Sittingrm., Full Board, immediately? Pembroke district. Phone 74791, or Box Z 4243, Apartments.
WANTED by 2 Ladies, 2 Bedrms. and large Sittingrm., unfurn., with full board and attendance, in first class hse.; nr. sea or Dartry locality (Protestants). Full partics. to Box P 384.
WANTED to Rent, large Ground Floor Flat, city or suburbs; Furn. or Unfurn. Box P 1024.
WANTED by 2 lady civil servants, comfortable Flat; Nth. or Sth. side; terms, please. Box P 988.
WANTED, self-contd. Unfurn., 2 or 3-rmd. Flat; Nth. or Sth. side. Box P 994.
WANTED, small Room; reliable tenant, lady; reasonable; Sth. side.—R O 734, Irish Times Branch Office, Rathmines.
2 LADIES req. small Furn. Flat, 2 rms. and kitchenette; Rathmines or Rathgar.—R O 735, Irish Times Branch Office, Rathmines.

SEASIDE AND COUNTRY.

ACCOMMODATION for a Mother and Children in a Nursery School, September; C. of I.; first lessons and help given; Southern town, near sea. Box Z 4152, Accom.
AUCTION 25th July, '45 — Coolnaskeagh Cottage, Delgany; 4 rooms (thatched) and offices; 1 acre of land, freehold; P.L.V. £2 10 0.—Harris, Auctioneer, etc., Delgany, Co. Wicklow. Phone: Greystones 43.
A SELF-CONTAINED, Unfurn. Flat, all conveniences, Wtd. immediately, Dublin suburbs; near sea. Partics. to Z 4177, Flat.
A COTTAGE or small Hse. Wtd., Aug., seaside, within access to Dublin. Partics., rent, etc. Box Z 4204, Cottage.
BANGOR.—Waverley Guest House, 9 Waverley Drive, adjacent Ballyholme bathing and bus stop; hot and cold water all bedrooms; home baking.
BRITTAS Bay—Furnished Cottage, sitting, 3 bdrms., kitchen, second half Aug.-Sept. Box Z 4257, Cottage.
BALLSBRIDGE (3 mins. Show Grounds)—Visitors accommodated, private hse.; Bed and Breakfast, 5s. Box P 953.
BRAY—25-27 Main st., "Mar-Thony" Hotel and Restaurant. Open till midnight for hot grills. Now open for bookings. Tariff: July, August, 5 gns.; September, 4 gns. 50 p.c. reduction for children under 12. X
BRAY—To Let, Furn., 3 bdrms., recept. kitchen, elec., gas; 3 mins. bus, sea. Box P 468.
DUN LAOGHAIRE—Superior Holiday Accom.; good catering; moderate terms.—79 Upr. George's st.
DUN LAOGHAIRE—Well-Furn. House to Let, Aug. (3 wks.); e.l., gas, phone; adults. Box P 1040.
DELGANY—Gentleman wants, in quiet house, Bed and Breakfast, Aug. 18th to Sept. 2nd; must be convenient to golf links. Box P 999.
GREYSTONES—Well Furn. House, electric, water, 2 bedrms., sittingrm., diningrm., from now to end of Aug., £5. Box P 4208, House.
LADY, I.C., wishes go P.G. in lady's private house; permanent; full board, good table, e.l., bath; tramline, Dun Laoghaire to Monkstown.—312, Dixon, Dun Laoghaire.
PORTRUSH, 8 Kerr street—Choice Board Residence; excellent catering; sea front.—Miss Stinson.
SMALL Bungalow or Flat, modern conveniences, Required for 2 adults, last fortnight Sept., first fortnight Oct., Blackrock or Greystones. Box 982, Eason's Advertising Service, Belfast.
SHANKILL-Bray—6-Roomed House, with garden, Reqd. for Renting; permanent tenant. Box P 438.
SANDYCOVE, Breffni Guest House—Vacancies now; parties taken; beside sea; tram passes gate.—6 Breffni terrace.
TO Let, well Furn. Accom., suit 2, Protestants, from 16th to 30th August.—311, Dixon, Dun Laoghaire.
TRANQUILLA Lodge, West End, Bundoran.—Bed, Breakfast, 8/6; other meals arranged. X
VACANCIES for few Guests at Colmcille, Delgany. X
WICKLOW—Lettings, Furn., Aug., Sep., 2 rec., 5 bedrms., all conveniences, gdn.; near sea.—Roseville, Wicklow.
WANTED, Holiday Accom., close sea, 2 ladies; Wicklow or Amiens st. line.—S 1012, Irish Times Branch Office, Dun Laoghaire.

MISCELLANEOUS.

ABDOMINAL Belts, Elastic Stockings, Leggings, Kneecaps, Anklets, Jock Straps, Suspensory Bandages, Trusses, Shoulder Braces, Sunray Lamps and all Surgical Requisites. Catalogues 4d.—The Dublin Medical Stores, Ltd., Fownes st., Dublin (off Dame st.). X
CHOOSE your Wedding Gifts now—Visit The Victor Waddington Galleries, 8 South Anne st., for charming original works of art. X
COOKED, ready to take away, delicious Chickens and Ducklings (whole or portion); also fresh Salmon, from the Green Rooster Restaurant, O'Connell street. X
IRISH Road Club Raffle for Bicycle—Won by William Little, 23 Bolton st. Ticket No. 1433.
LADDER for Sale, pre-war, about 32'; offers. Box P 1061.
MATRIMONY—Cultured Lady (youngish, victim war bereavement), good family, considered attractive, smart, has small means, hunter, car, desires to meet Protestant Professional Gentleman, good family, means; tall, dark, distinguished appearance; aged 40-55; genuine. Box P 829.
WATCH and Clock Repairs of precision; Diamond Rings Cleaned, as new, from 7/6. —Doré of Dame street, 43 Dame street. X

TODD, BURNS (CARPET DEPT.)
Special Offer in CURTAIN RAIL
Complete with Runners and Fittings. Lengths, 14ft. at per ft. 1/-
Valance Rail, complete with Fittings, at per ft. .... 6d.
Expanding Curtain Wire, complete with hooks at per ft. 3d.
TODD, BURNS & CO., LTD., MARY ST., DUBLIN.

HOTELS AND HOLIDAY RESORTS

GLENDALOUGH ROYAL HOTEL (Co. Wicklow).
Car will meet train Rathdrum [illegible] to Hotel. Telephone: Glendalough 2.

GRAND HOTEL GREYSTONES
ON SEA FRONT.
Hot and cold water in all bedrooms.
Telephone: Greystones 141.

BOARDING AND HOTELS
AVOCA, Co. Wicklow—Moore's Vale View Hotel [illegible]

HAY FEVER
RELIEF IN 30 SECONDS
Hay Fever is a menace. Victims should use NOSTROLINE Nasal Remedy throughout the season. "NOSTROLINE" acts quickly. Soothes irritated itching membranes. Clears head and nose. Relieves in 30 seconds. Doctors recommend it. Tubes 1/9. All Chemists.
'NOSTROLINE'

Printed and Published by the Irish Times, Ltd., 31 Westmoreland street, Dublin, Friday, July 20, 1945.

"BLACK & WHITE" It's the Scotch!

Established 1720
WEST & SON
Jewellers, Silversmiths, and Watchmakers. Gifts for Weddings, Anniversaries and all occasions.
Grafton House, 102-103 Grafton Street • Dublin

BRITAIN'S HONESTY
Minister's Tribute

BRITAIN would be put to the "pin of her collar" to produce the extra goods she would need to send out in exchange for the goods she wanted to import, said Mr. P. McGILLIGAN (F.G.) in the Dail yesterday, when speaking in the debate on the Appropriation Bill. They should not, he said, give Britain a single pound's worth of goods surplus to what she gave this country.

Mr. F. AIKEN, Minister for Finance, replying, said that it had paid Britain to be honest in matters of trade, and to have built a reputation for honesty.

Formerly, Mr. McGILLIGAN said, this country had bridged the gap of £16,000,000 between what was needed in this country and what they could export, by means of the dividends on foreign investments, remittances from emigrants and money obtained adventitiously through Hospitals' Sweepstakes. While Britain was engaged in rebuilding her foreign credit, Eire could not expect that she would at an early date discharge her debts to this country in goods.

The present position, which it had been stated would continue, was that they here were forced to export about £4,000,000 worth of goods above what they received.

The Taoiseach had said that he would not go begging to any country, but he would have to go with his hat in his hand and £3,000,000 of gifts in it to rectify that position.

EXPORT TRADE

So far as exports to countries other than the United Kingdom were concerned, the annual value of these exports for the years 1924 to 1932 was two million pounds, but since 1932 Fianna Fail had reduced them to one and a half millions. This showed that the tendency was to develop trade more and more with the United Kingdom to the exclusion of other countries. Their exports of goods other than live animals from 1924 to 1932 averaged six million pounds annually, but that had been reduced to two and a half millions in the pre-war year. He was no believer in giving the British goods merely on a basis that some day they would be paid for, but he did believe in giving Britain increased trade if the British in return gave this country increased imports.

People were leaving this country in such large numbers and so fast that the Government had to make it a criminal offence to leave the country. But what were they going to keep the people at home for. "We have got to the point," he said, "where the country is a prison house and people can only go out of it on ticket-of-leave."

He understood that schemes already had been submitted to the Government by outside bodies, which went to show that it would pay the Government to advance money at a very low rate of interest to the farmers, and even to offer to remit all interest to any farmers prepared to guarantee a certain per centage increase in production. Although, he understood, the Government had found no flaw in the schemes, they had not thought fit to adopt them.

General R. MULCAHY (F.G.) stressed the importance of money in regard to housing, and said that the question of what money would cost for housing, and the period over

Continued in Page 3, Column 6

NEW [cut off]

King Le[cut off]
"Ef[cut off]

[Reuter

BITTER criticisms of King [cut off] and his "belief in a Ge[cut off] the Chamber of Deputies in B[cut off]

According to Reuter, [cut off] duce a motion on Tuesday [cut off]

Last night King Leopold [cut off] the Belgian armies in 1940, s[cut off] a military act and was in no [cut off]

KING LEOPOLD "believed in [cut off] German victory, and committe[cut off] so many grave mistakes that [cut off] remains only for him to efface hi[cut off] self," M. Van Acker, the Belgi[cut off] Premier, told the Chamber [cut off] Deputies yesterday in Brussel[cut off] Reuter stated last night.

In a long statement on the King[cut off] position Van Acker said: "I co[cut off] sider that he was not a traitor, bu[cut off] having believed in German victor[cut off] he committed many mistakes."

The House, which met to discu[cut off] two interpellations by the Co[cut off] munist and Social deputies, fi[cut off] agreed to refer to a commission [cut off] experts a Catholic Bill providing f[cut off] "a national consultation" on t[cut off] King's return to power.

The majority of the Chambe[cut off] which is against the King, agreed [cut off] this as "a gesture of courtesy."

M. Van Cauwelaert, President [cut off] the Chamber, called on members [cut off] restrain their language and avo[cut off] incidents.

"All criticisms of the King c[cut off] be summarised in a single senten[cut off] —the King did not react in the sa[cut off] way as the rest of the nation to t[cut off] German invasion," he said. "[cut off] believed in a German victory. [cut off] did not take every possible measu[cut off] to frustrate the designs of t[cut off] enemy; on the contrary, he believ[cut off] it necessary to try to reach agre[cut off] ment with the enemy. This was t[cut off] essential error from which all t[cut off] others follow.

"The King did nothing to e[cut off] courage the rebuilding of an ar[cut off] in England. On the contrary, tho[cut off] close to the King openly [cut off] approved of Belgian officers a[cut off] soldiers escaping across the fro[cut off] tier."

Of the deportation of you[cut off] Belgians for forced labour, V[cut off] Acker said: "By energetic preve[cut off] tive action the King should ha[cut off] counteracted this criminal desi[cut off] He let it be carried out."

"ROUGH GENERALS"

Van Acker asserted that sho[cut off] before Leopold's deportation [cut off] rejected a suggestion that [cut off] should escape and become King [cut off] the Maquis. While awaiting Al[cut off] transport to England he told a [cut off] sonal friend, M. Van Straelen, [cut off] he preferred to go to Germa[cut off] "because he did not wish to [cut off] involved in the bloody disturba[cut off] which he felt would follow [cut off] country's liberation."

He would prefer to return, [cut off] said, when all was over, beca[cut off] the Allied Command would [cut off] tainly interfere in all Belg[cut off] affairs, and he would not be a[cut off] to bear such interference in [cut off] territory. British and Ameri[cut off] Generals, the King was repor[cut off] as saying, were rougher and m[cut off] clumsy than German Generals.

"If the King had abdicated [cut off] month ago it would have been d[cut off] with dignity and calm. The D[cut off] of Brabant would have ascen[cut off] the throne in an atmosphere of [cut off] We in the Government had no r[cut off] to advise the King to return—[cut off] act which would have plunged [cut off]

Said the Diver: "When far from the shore
Work often becomes quite a bore,
And I hop into bed,
Having thoughtfully spread
My ODEAREST upon the sea floor."
MILITARY TATTOO DUBLIN AUG. 27th-SEPT.
TRADE ENQUIRIES TO—
O'DEA & CO., LTD. WOLFE TONE HOUSE, DUBLI[cut off]
ODEAREST Mattresses are supplied on deferred paym[cut off] extending to one or two years [cut off]
CAVENDISH FURNITU[cut off] CO., LT[cut off]
28/29 GRAFTON STREET, DUBLIN.
BUY YOUR ODEAREST from Todd Burns MARY STREET DUBLI[cut off]